OUR PHONE NUMBERS
Business Office—206
News Office—205
Always At Your Service

The Coshocton Tribune

THE WEATHER
OHIO—Cloudy and cooler Sunday. Clearing and continued cool Monday.

FULL INTERNATIONAL NEWS SERVICE NEWS REPORT AND TIMES-AGE CIRCULATION BOOKS OPEN TO ALL

VOL. XIV, NO. 146. SUNDAY MORNING, JAN. 28, 1923. THREE CENTS

SLIGHT CHANCE OF BIG WAR WITHIN THE NEXT TEN YEARS DESPITE OMINOUS CONDITION

Alarmists, Says Expert, Fail To Realize The Inability Of European Powers To Enter Upon A Major Conflict—Germany At The Mercy Of France—Russia Unable To Come To Her Rescue—Britain Struggling With Serious Conditions At Home And In The Empire—Yet Central Europe, The Balkans And Mohammedan Countries Are Danger Spots

By EUGENE J. YOUNG

NEW YORK, Jan. 27—Most of the people I meet in New York nowadays anxiously ask one question: "Are we about to have another great war?"

There has been much talk from the alarmists who like to play on the world's jumpy nerves, and from propagandists who have their ends to serve by getting up scares, and a great many persons are fearful that another bloody catastrophe is about to be visited on the earth. Some of our own militarists, who know better or should know better, are busily engaged in trying to frighten the people into giving larger appropriations for the army and navy.

Under these circumstances, perhaps it would be well to set down the answer that has been returned to the question. It may be rather unwise, for I have a record of accurately forecasting the Russo-Japanese war, the Balkan wars, the World war and the end of that conflict; and there is, of course, a chance of spoiling this record. Tak-

(Continued on Page Seven)

Pope's Envoy Expelled From Mexico

Monseigneur Ernesto E. Filippi, Apostolic Delegate to Mexico, has been expelled from Mexico by President Obregon. Mons. Filippi declares Obregon objected to the founding of an order of the Knights of Columbus and the Catholic Doughters in Mexico, alleging the clergy were meddling in politcis. The Apostolic Delegate went to Texas and will go from there to Washington to await orders from Rome.

NEAR PANIC IN GRANGE RESULTS FROM EXPLOSION

Bethlehem Grange Hall Is Damaged When The Light Plant Blows

Fire threatened the Bethlehem grange hall at Bowman, Friday night when the gasoline lighting plant blew up at the close of the regular grange session, plunging the hall in darkness and quickly filling both stories of the frame building with smoke.

An overcoat and a robe were burned in efforts to control the blaze while water was being secured from the canal nearby. The fire was easily extinguished. The damage was confined to a small hole burned in the floor and the smoking of the interior of the building and its contents.

Insurance is caried on the building in the Grange Insurance company. The light plant is a total loss.

Fifty grangers attended the meeting Friday night. It was the occasion of the annual installation of officers. Thruout the meeting the light plant required the attention of one of the grangers, and immediately after adjournment it exploded when left unattended. The meeting was held in the second story of the building, while the light plant was located on the first floor, a large dining room.

In the rush for the stairway following the explosion the greatest confusion developed. Some of the members arrived home still wearing their regalia, while one is reported to have pulled up safely at home with the master's gavel and one overshoe.

DOCTOR IMPROVES

Dr. Jesse McClain, Main-st, was able to sit up several times on a chair at his home Saturday for thirty minutes. It is believed by his attending physician that Dr. McClain will soon be ableto converse with friends at his home.

AGED PLAINFIELD RESIDENT DIES AT HOME ON SATURDAY

Funeral services for J. R. Gaumer, 79, who died at the home of his daughter, Mrs. J. H. Hosick Plainfield Saturday morning, will be held at the daughter's home Monday afternoon at two o'clock.

Interment will be made in the family burial lot in the Plainfield cemetery.

His death was caused by a form of kidney trouble, contracted five years ago, which gradually broke down a once vigorous constitution.

Gaumer was born on a farm near Linton Mills. He married Mary E. Baker, a neighbor girl. Seven children were born to this union, three of whom survive. They are Mrs. J. H. Hosick Plainfield, Frank L. Gaumer, of Plainfield and E. S. Gaumer, of Coshocton. His wife preceded him to the grave five years ago.

He followed the occupation of farming until he retired from active work, and then took up his residence in Plainfield. His entire life was spent in Linton-tp. He was a member of the Methodist Protestant church.

FIVE KILLED, FOUR INJURED IN TWO WRECKS IN EAST

HAGERSTOWN, Md., Jan. 27 — Three women and two men were killed early this morning when the auto in which they were riding plunged into Wills creek near Cumberland, Md.

The dead are: Mrs. Clara McCullough; Miss Eva Dundee, 19; Miss Louise Dundee, 21, sister of Eva; William J. Farrell, of Cumberland; Edward A. Flynn, of Hagerstown.

The bodies were badly crushed and mangled.

The machine struck the guard rail of the bridge and plunged 35 feet into the water.

MAUCH CHUNK, Pa., Jan. 27—Four persons were reported seriously injured in a wreck on the Jersey Central railroad, near Rockport, at an early hour this morning.

JUGO-SLAV ORCHESTRA AT PLAINFIELD JAN. 31

The fourth number of the Linton-tp high school lecture course will be given Wednesday evening, January 31, in the M. P. church.

The entertainment will be furnished by the Jugo-Slav orchestra, one of the finest organizations in the Lyceum work.

The program will begin at 7:30.

RE-DEDICATION OF PLAINFIELD M. E. CHURCH FEB. 4TH

Three Evening Services Will Precede Ceremony February 1, 2 And 3

REVIVAL FOLLOWS

Special church services will mark the re-dedication of the Plainfield Methodist Episcopal church, Sunday, February 4.

The church has been completely remodeled within the past year and extensive additions have been made, including a kitchen and basement under the entire structure, new furnace, addition to main auditorium for the pulpit and choir, and a complete set of new pews, at a total cost of nearly $5,000.

It is planned to utilize the new basement as a center for the activities of the young people of the community.

Three special evening services will precede the dedication services on the nights of February 1, 2 and 3.

Following the re-dedication services Sunday, a series of revival

(Continued on Page Two)

AGED LEGISLATOR IS GOING BACK TO FARM IN MICHIGAN

Fordney To Retire After 24 Years Of Service In The House

WASHINGTON, Jan. 27.—Joseph W. Fordney, Republican, Michigan, chairman of the house ways and means committee, after twenty four years of continuous service in congress is going to the farm March 4, he said today.

At the age of 70 years, political life has lost some of its charms for the legislator who has to his credit a new tariff law and a new revenue tax law, and whose name was attached to soldier bonus bill tht passed both houses of congress but met the veto of President Harding.

"I was born on a farm in Indiana, when that country was now," said Fordney today, "and I have wanted always to get back on the farm. That desire now is to be filled. I have bought a farm in Michigan, near my home in Saginaw, and I will be on it soon."

When only 15 years of age, Fordney went into the woods of Michigan, became a lumberman, and eventually wealthy. Native ability and self education supplemented the month's schooling he received and he became early in his business career one of the city fathers of Saginaw. He was elected to congress in 1888 and has served continuously since March 4, 1889.

"I want to be back with the trees and the woods," he said. "I will build on my farm a dairy barn equipped with the latest electrical appliances. I think the little Jersey cow is one of the prettiest and most graceful of all animals."

ACCEPTANCE OF CHRIST WILL END UNREST-BUCKLEY

All of the world's unrest could be put to an end if everyone would accept Christ's invitation, "Come unto me all ye that labor and are heavy laden and I will give you rest," in the opinion of Rev. M. L. Buckley, who preached on the subject, "Rest" at the Church of Christ revival service Friday evening.

"Too many people want too much, and are too willing to take it at any cost, no matter how much injustice it may perpetrate upon another," he said. "Jesus had a program for world peace and general prosperity and contentment. His program will solve the unrest of the times."

Rev. Buckley wil ltalk to the Women's Bible Class during the Sunday School period Sunday morning. Rev. W. C. Prewitt will addres sthe men's class. In the forenoon Rev. Buckley will preach on the subject "What Shall I Do" and in the evening his subject will be "The Change of Heart."

BRITISH DEBT MISSION HOME DISSATISFIED

Chancellor Baldwin Is Thru Dickering With American Politicians

TAKES OFFER HOME

Britain Is Allowed 62 Yrs. In Which To Pay Five Billions

By DAVID M. CHURCH

LONDON, Jan. 27—Stanley Baldwin, chancellor of the exchequer and head of the British debt funding mission, who arrived from Washington, to report to the cabinet, said that Britain has already obtained the best terms that the United States will give and that he will not return to America for any further negotiations, the chancellor expressed keen regret that the negotiations on the American side had fallen into the hands of politicians.

Mr. Baldwin and the other members of the mission arrived at Southampton upon the White Star Liner Olympic. The chancellor placidly puffed his pipe while he summed up his conclusions in the following terse sentences:

"There is no hope of getting America to offer better terms. The problem now is whether the British cabinet will accept the terms offered. Any change of opinion in

(Continued on Page Two)

SEVERAL VOLUMES ON ACCOUNTANCY AT CITY LIBRARY

A reading course for prospective accountants is now on the shelves of the Carnegie public library, Mrs Clara Olney, librarian announced Saturday.

Bookkeeping, the advanced theory of accounting, cost accounting, auditing, mathematics and commercial law are all treated in the volumes that are now available at the library.

In commenting upon the present outlook for that profession, the American Library Association, in a statement issued recently declares: "The young man who is looking toward accounting as a profession may be assured of pleasant work and profitable employment. Accounting is one of the youngest of professions and it is not overcrowded. There has always been a scarcity of trained men, and in recent years the demands for accountants' services have enormously increased for two reasons: In the first place, competition is all the while growing keener and business men must have exact information of costs in order to meet this competition, in the second place, the income tax return must be based on facts, and there must be an accountant to provide the facts.

"With a continual under supply of accountants and a continually increasing demand for their services, it requires very little knowledge of the effect of supply and demand on prices to realize that accountants receive a high price for their services. It is a well known fact that the average income of accountants is higher than that of the members of any other profession."

OPTION GIVEN ON THE BRICK PLANT MAY BE EXERCISED

The possibility of the Coshocton Brick Co. changing hands within the next week was made known Saturday night when L. P. Gallagher, a heavy stock holder in the company, was interviewed in an effort to confirm a report that the plant had already been sold.

Gallagher declared that the factory had not been sold, but said that an option on it was held by a Mr. Rummell, of Cleveland. The option has expired within the last few days, but the time was extended until Wednesday, when Rummell and some associates are expected here.

Whether or not the factory will be sold, will be determined at that time, Gallagher said.

DR. GRANT FACES HERESY TRIAL

One of the most sensational heresy trials ever held in America faces Rev. Percy Stickney Grant, rector of the Protstant Episcopal Church of the Ascension, Fifth Avenue, New York City, as a result of his refusal to recant his statement that Christ could not be held the equal of God and "to accept the faith of the Church as set forth in the Apostles' Creed," as demanded by Bishop William T. Manning. Dr. Grant also refused the Bishop's demand that he resign. Dr. Grant has long been in the public eye because of his radical tendencies and because of the Open Forums formerly held in his church, which were halted by the Bishop because of the radical remarks made there. Dr. Grant is engaged to marry Mrs. Philip Lydig, well-known New York beauty, but that marriage has been forbidden because Mrs. Lydig has been divorced from W. E. D. Stokes, of "shooting showgirl" fame, and from Major Lydig, both of New York.

STORM OF SENATORIAL DEBATE BREAKS SATURDAY WHEN OWEN OF OKLAHOMA MENTIONS RUHR

WASHINGTON, Jan 27 — Long smouldering discontent in the senate over the administration policy on foreign affairs broke out today.

Senator Owen, Democrat, of Oklahoma, warned that the French invasion in Germany is "again dividing the world into two contending camps," and that the ultimate result may be another World war.

"Before it is too late," Owen said, "the United States should join with other great nations in guaranteeing France from invasion, under the principles of the league of nations, but on the condition France herself does not invade Germany."

"It will be very deplorable," continued Owen, if French leadership should persist in a policy which will alienate the confidence and the respect of the world. The rattling of sabres does not appeal to American opinion and the best of friends of the French people in America are deploring a policy which they fear will ultimately do them irreparable damage.

"I think the German people should have the same guaranty of freedom from invasion and that the world should use economic pressure on the German people to the extent that a world tribunal shall a certain such reparations as are

(Continued on Page Eight)

20 CHICAGOANS INDICTED FOR SCHOOL FRAUDS

CHICAGO, Jan. 27.—An indictment naming more than twenty persons, including prominent politicians was to be returned in open court late today.

The true bill was voted yesterday afternoon by a special grand jury which has spent six months investigating alleged graft in school board affairs.

According to published statements the list of those indicted will include the name of Fred Lundin, described by the anti-administration newspapers as the "power behind the throne" in the city administration.

Lundin is now in Cuba.

Many of the others named had been previously indicted. Capias will be issued as soon as the indictment is returned in court.

A general investigation of the alleged of the misappropriation of public funds is to be made by the district attorney it is said.

FIRE CHIEF GIVES BOY SCOUTS DRILL IN FIRE FIGHTING

Did you hear the alarm Saturday?

Did you think it was a real sure enough fire?

So did the people in the neighborhood of the Country Club, when Fire Chief James Tracewell and a crowd of Boy Scouts built a bon fire on a vacant lot across from the Country Club and after instructions by the chief the Scouts sent in the alarm and the fire engine made the run.

The boys quickly made the couplings, unrolled the hose, and manned the nozzle. Four minutes from the time the alarm went in the hose was playing on the fire, despite the slippery conditions. The engine made the run in two minutes.

The boys will take a verbal examination from the chief Wednesday afternoon after which they will be awarded the firemanship merit badge.

Boys who took instructions are: James Tompkins, Robert Baker, Harry Rogers, William McGinnis James Robson, Robert Henderson, Robert Salvage and Douglas Cantwell.

WILL REPRESENT COSHOCTON CO. AT HIGHWAY MEETING

W. B. Lynde and Harry T. Carr of Coshocton and F. L. Whittemore of Warsaw will represent Coshocton-co at the meeting of the Ohio division of the Pike's Peak Ocean-to-Ocean Highway association, which will be held in Delaware, Wednesday afternoon, January 31.

This will be the first meeting of the association to be held in Ohio since the reorganization of the highway, and concrete plans covering the next five years will be discussed and adopted at the meeting.

Four state directors will be elected to represent Ohio on the national board of directors of the association.

Representatives from the following counties, thru whic hthe highway passes, will attend the meeting: Darke, Miami, Champaign, Union, Delaware, Knox, Tuscarawas, Harrison, Jefferson and Coshocton.

FRANCE ENDEAVORS TO IGNORE LAW OF ECONOMICS-BABSON

Statistician Shows Why European Bonds Are Unsafe

DISCUSSES DEBTS

Babsonchart Shows Business Is Two Per Cent Above Normal

WELLESLEY HILLS, Mass., Jan. 27—Since the arrival of the British Debt commission to the United States, Roger W. Babson has been making a study of the situation from a statistical point of view. His detailed conclusions are dry and uninteresting. The summary which he makes, however, is most enlightening.

"First, let us realize," says Mr. Babson, "that the coming to this country of Stanley Baldwin, British Chancellor of the Exchequer Montague C. Norman, governor of the Bank of England, and their associates from the greatest empire in the world, with hats in hand and begging for mercy, is one of the greatest events in our financial history. For centuries Great Britain has been the world's greatest creditor and all nations, including our own, have owed the British empire billions of dollars.

"The war turned the financial world upside down. Certain great nations like Germany emerged

(Continued on Page Two)

FRENCH ALARMED OVER THREAT OF BAVARIAN RIOTS

PARIS, Jan. 27—The situation in Bavaria is giving the French government grave concern. Advices from Munich said that disorders were threatened. It is possible that France might take action regarding Bavaria within 24 hours.

France has massed 50,000 troops in the Ruhr coal fields (not counting the French soldiers concentrated elsewhere in the Rhineland) it was learned at the foreign office today.

The total number of French railroaders sent into the Rhineland is 4800, the majority of whom are volunteers. The rail men called to the colors were told that their period of service would be 23 days.

UNIFORM TRAFFIC CODE FOR OHIO'S CITIES SUBMITTED

CLEVELAND, Jan. 27—A proposed uniform traffic code for all Ohio cities was completed today by Police Prosecutor Lee E. Skeel, who submitted it to Law Director Paul J. Lamb, chairman of the committee appointed at a conference called by Former Attorney General John G. Price to consider the growing menace to life and safety thru careless driving. Copies of the proposed code will be sent to other members of the committee in other cities, and any changes proposed by them embodied in it before submission to the legislature for enactment, Lamb said.

TEMPERATURE IS ABNORMALLY EVEN

During the 24 hours from 7 o'clock Friday evening to 7 o'clock Saturday evening the mercury in the thermometer at the Ohio Service Co. steam plant on north Fourth-st, showed the temperature varied only two degrees.

At 7 o'clock Friday evening the mercury stood at 36 and no change was shown in the hourly reading until 7 o'clock Saturday morning when it had dropped to 34. At 8 o'clock it was still at 34 but when the next reading was taken it had again risen to 36, and was still standing there at 7 o'clock Saturday evening.

REALTY SALES

Following are the real estate transfers made thru the Seth M. Snyder real estate agency during the past week: The Martha E. Gauley house has been sold to Archie Jennings; a lot on Hay-av was sold to Charles Darling and the property of Jennie Hammon was sold to Russell Young.

ISOLATION OF RUHR BY ARMS IS COMPLETED

Fifty Thousand French Troops Occupy Basin And Coal Mines

175,000 MEN IDLE

Colonial Troops From Morocco Employed By The French Govt.

PARIS, Jan. 27—Complete isolation of the Ruhr from the rest of Germany is the move followed by the French. Fifty thousand soldiers now occupy the coal fields. Spasmodic revolt has broken out in isolated sections, but in the main the people are taking the occupation with sullen silence.

The policy of declaring martial law wherever riots break out, is being followed by the French. Martial law was declared at Treves and Kreutzenach. A virtual state of siege prevails in other zones.

A large number of French officers are on their way to the Ruhr to take charge of the boats on the Ruhr river and the adjacent canals that run thru the German coal field. One hundred and seventy five thousand coal miners, iron and steel workers and railroad men are idle.

WASHINGTON, Jan. 27—Contrary to her previously announced policy, France is now using colonial troops in the Ruhr, according to official advices received at the German embassy here today from Berlin.

The troops in question are declared to be Moroccans, whom the French always regarded as among the best of their colonial forces.

The French authorities have always insisted that Moroccan troops should not be classed as "black" tho the Poincare government nevertheless announced at the beginning of the present occupation that only Frenchmen of the white race would be used in the movement.

It is assumed that the decision to use the Moroccans was prompted

(Continued on Page Five)

PETITION OFFERED FOR IMPEACHMENT OF LA. OFFICIALS

MER ROUGE, La., Jan. 27.—A movement to impeach Judge Fred L. Odom, presiding judge at the Bastrop hooded mob investigation, and Sheriff Fred L. Carpenter, chief law officer of Morehouse parish, was started here today in the wake of the open hearings.

A petition asking the two impeachments and carrying 25 signatures was in the possession of "Mayor Bob" Dade of Mer Rouge, a former Klansman, and one of the important witnesses at the hearing.

Dade announced he would withhold action on the petition until the attorney general of Louisiana has had time to institute proceedings on his own initiative.

Under Louisiana law impeachment proceedings can be started only at the instance of the attorney general or on petition of 25 taxpayers of the community.

The petitioners would charge Sheriff Carpenter with malfeasance in office and Judge Adom with nonfeasance in office as a result of the so-called "hooded mob" reign of terror.

M'KINNON CONDUCTS SERVICES AT M. P.

A "Pitch In" service for Sunday afternoon at three o'clock will be the feature of the revival services at the M. P. church. The meaning of the phrase is kept a secret, and the public is invited to attend and learn.

Friday evening Rev. B. P. McKinnon preached on the subject, "Joy in That City," and his subject Thursday evening was, "I am not ashamed of the gospel of Jesus Christ for it is the power of God unto salvation to everyone that believeth."

Two of the M. P. Sunday School classes attended the service in a body.

Announcements of the subjects for the regular Sunday services are listed in the church column of Saturday's paper.

NewspaperARCHIVE®
NewspaperARCHIVE®

FRANCE

(Continued from Page One)

bankrupt; France, the world's greatest investment nation emerged a debtor; while England, to whom everyone came for advice, now comes to Washington for help. Truly this is the most dramatic economic and financial event in the history of our nation. It also emphasizes the fact that we have a great financial responsibility as well as a great opportunity. Therefore, it is with this thot in mind that we must make our decisions.

"This whole question of reparation," continued Mr. Babson, "is bound up with sympathies, politics, and national feeling. Owing to the latter, without doubt, a great many people in our country sympathize with Germany, and many others, thru their love for Ireland, hate England. Frank study of the situation, however, should convince any disinterested party that Germany is in the position of a burglar who attempted a colossal steal but was caught and defeated in his plans. Irrespective of the question of punishing this burglar, all must admit that he should make amends for the goods which he partly got away with and destroyed. France, therefore, should not be criticized for insisting that Germany restore, as far as possible, the property which was destroyed and damaged in her attempt to burglarize. Every disinterested party must admit that this is reasonable. France is asking of Germany only what any one of us would ask of a neighbor who attempted the same thing in our community.

"The reason that France has recently lost sympathy in her negotiations with Germany is due to the fact that she is going at her problem in the wrong way. France's difficulty is that she is inconsistent. She wants a certain economic law to apply to her but wants to suspend it in the case of Germany. Perhaps this is more or less true of all the allies, especially when they say that they cannot afford to pay their indebtedness to the United States. Yet when one looks at the statistics he finds that England, France, Italy and all the allies combined owe the United States only about ten billion dollars, while they are demanding of Germany alone reparations of over thirty billion dollars! Of course, if Germany can pay any such amounts as France demands, there is absolutely no doubt but that England, France and the rest of them, can very easily pay a smaller amount to the United States. President Harding and his cabinet, and all others who have looked into the matter evidently appreciate this situation.

"Up to the present time, England is the only one of the allies who has made an honest attempt to return any money to us. England is paying interest on its indebtedness while the other countries have sent us practically nothing. It is true that England has a commission here today pleading mercy; but we should be fair with England and recognize that she made her payments thus far in accordance with her agreements. As to what we will eventually do with these foreign debts cannot be foretold at the present time. Certainly it would be useless to cancel them today and have these European nations go on another great spree or spend our money playing military poker. If, however, these nations would repent of their sins, disband their armies, and live honestly and decently, I believe the United States would be glad to cancel the indebtedness or do anything else which would truly help. On the surface, the difficulty with Europe is financial; but a statistical study shows very clearly that the real trouble with Europe is spiritual. Before we, or any other country, can help Europe, the European nations must change their purposes, motives, and attitude toward God and one another.

"Until this time comes I cannot advise anyone to buy or even hold European securities. After paying for the bare necessities of life Europe has a surplus which it can use either to maintain armies or pay interest on its indebtedness, but it has not surplus enough to do both. Europe is a good deal like the steamboat on the Mississippi which Abraham Lincoln used to tell about. The boiler capacity was enough to blow the whistle or to run the boat, but not enough to do both. When the whistle blew, the boat had to stop. At the present time Europe seems to desire to whistle rather than run. Until Europe changes its desires and puts its energies on running instead of whistling wise investors will not hold European securities. On the other hand, I believe that when Europe quits squabbling and settles down to an honest effort to produce, these European securities will be perfectly good. This is true not only as to the money owed by Europe to the independent investors of this country, but it also applies to the ten billion dollars which are owed to the United States because these debts all combined are less than France claims Germany alone is able to pay to her.

"This is why foreign exchanges are so little disturbed and business continues to be good. Even the marching of French troops into Germany seems to affect our markets very little. The Babsonchart indicates that general business stands at 2 per cent above normal, which is very good for this time of year. From the head lines in the papers, one would think Europe is going to smash, and England into bankruptcy. Do not fear — when Europe sees the error of its way and becomes sensible, it will 'come back' very rapidly. In the meantime," concluded Mr. Babson, "we are showing wisdom by sitting tight."

SEVERAL HUNDRED MUSICAL DIRECTORS SELECT SUCH PIANOS AS, IVERS & POND, KURTZMANN, KRAKAUER, LAUTER & CABLE GOODS.

When acquiring precious jewels, valuable paintings, rare objects of art, expert advice is highly prized and sought. In the realm of munsical art and of the piano, its fascinating exponent—there exists a class of experts—the colleges musical directors—who must, by results, prove the faith that is in them. Upon these teachers of this art of universal appeal, fall the responsibility of selecting pianos for the departments over which they preside. Their training qualifies them as musical experts, to judge tone, action and construction. Their choice must rest upon the pianos best embodying their requirements, and vindicating over the years their judgment as experts. Such pianos as we offer for your approvel are selected by these experts, and used in the largest musical educational institutions in the country.

—Come in and look our line of pianos over. We wish to advise anyone, if anybody can give you just as good for less money, buy it—BUT BE SURE IT IS JUST AS GOOD. CATALOG ON REQUEST. DEFERRED PAYMENTS IF DESIRED.

"EVERYTHING MUSICAL"

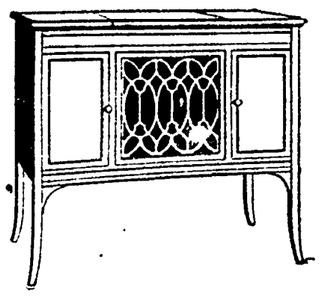

The New Edison

BUDGET TERMS WILL BUY IT—The NEW EDISON, the only Phonograph that dares the direct comparison with living artists, will bring you many happy hours of beautiful Music, and you may have it on convenient terms. Upright models, $100.00 upwards; Consoles, $135.00 upwards. Late flashes in records—Baby Blue Eyes, Dumbell, Martha, Pal of All Pals, Fancies and Human Hearts. If it's a hit you will hear it on The New Edison first.

Stevenson Bros.

"Coshocton's Quality Music Store."

123 North Third St. Opposite Court House.

I. O. O. F. NOTICE

Third degree Monday, Jan. 29th. Large class. Banquet after degree work. Come.

I. L. McCASKEY, N. G.

VISITORS TO THE CEMETERY

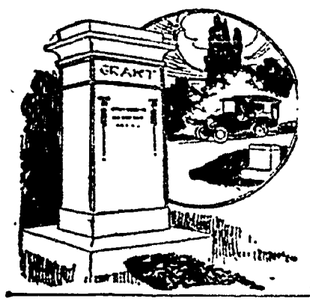

usually most admire monuments of simple dignity and good taste. We are proud to say that very often memorials of our making are selected by visitors as the finest of all they have seen. Yet our work is not expensive. You will learn upon inquiry that you can procure a monument here for a surprisingly small sum considering quality of stone and workmanship.

BEITER BROS.

"There Quality Counts"

115 S. River St. Newcomerstown, O.

BRITISH DEBT

(Continued from Page One)

the United States would be against England, not in our favor. Cancellation has got the nerves of the American people. I am not going back to the United States on war debt business."

Chancellor Baldwin revealed that the American terms call for a three per cent interest rate during the first ten years, 3½ per cent after the first ten-year period, and a sinking fund rate of one half of one per cent.

The five per cent being paid at present runs until a final agreement is reached.

Other members of the British party agreed with Mr. Baldwin that debt cancellation was a very unpopular subject in the United States at this time.

The chancellor of the exchequer elaborated on his views saying:

"The American people as a whole think they are doing an extraordinarily generous thing in offering the terms they did to the British. I am afraid, however, that the British do not think so.

"It is a matter of opinion whether it will be possible to fund the debt for many years to come. In the meantime we are to go on paying 5 per cent interest on the principal sum if there is no settlement. We are bound by agreement to do so. There is no chance of getting America to offer better terms.

"We must look at the advantages of refusing those terms. There is a certain amount of back interest owing that will have to be added to the total sum.

"The great difference between the United States and this country is that the whole settlement of debts to America is in the hands of politicians.

"When the debt was contracted it was not in the hands of politicians but in the hands of trained financiers. The secretary of the treasury could undoubtedly have arranged terms with Great Britain and Britain then thot it fit to do so. The situation has been immensely complicated by the matter getting into the hands of the American congress. Once in the hands of congress, it will never get out. They will not let go of it.

"The British do not understand that this question is on the nerves of Americans. New York opinion cuts no ice; it means nothing. We must consider the viewpoint of the American people, not that of a single city. People who live in the United States at a distance from the seaboard fail to understand how international debts are bound up with trade and commerce. Ours is a maratime country. We understand that.

"Americans demand their money. They say we have been given the best possible terms. All I can say for myself is that I hope there is an early settlement and one that is mutually satisfactory."

Mr Baldwin predicted that the pound sterling would soon reach par.

WASHINGTON, Jan. 27. Confirmation was obtained at the United States treasury here today that the British debt envoys have carried back to London with them an American proposal to liquidate the $5,000,000,000 debt over a period of 62 years, at an interest rate of 3 per cent for the first ten years and 3½ per cent thereafter.

The proposition, it was announced at the treasury department, represents the "minimum terms" which the American commission would be willing to ask congress to endorse.

The treasury confirmed the main outlines of the American proposition after the International News Service had brot to its attention the statements of Chancellor Stanley Baldwin, upon his arrival in London today.

Chancellor Baldwin's announcement concerning the terms was said to be "substantially correct" altho not exactly so in every particular. This statement by the treasury department came after another member of the American debt commission had said that Baldwin's statement was not correct.

REDEDICATION

(Continued from Page One)

services will be held in the church on week nights. The complete program for the three preparatory services, the re-dedication services and the revival services, follow:

Thursday evening, February 1, the Rev. T. I. Hanson, pastor of the Newcomerstown M. E. church, will deliver the sermon on the subject, "The Value of the Church as an Evangelistic Agency." Special music by church choir.

Friday evening, the Rev. Wm. B. Winters, D. D., pastor of the Grace M. E. church, Coshocton, will preach on the subject, "The Sure Foundation." Special music.

Saturday evening, the Rev. M. W. Bevington, pastor of West Lafayette M. E. church, will speak on the subject, "The Glory of This Latter House Will Be Greater Than That of the Former." Special music.

Dedication Sunday, February 4:

Morning, 9 a. m., Sunday school; 10 a. m., Voluntary, Mrs. M. G. Emler

Processional, "God of Our Fathers," from "Bethlehem," Root.

Invocation, the Rev. R. A. Hall, pastor.

Hymn, congregation, "Rock of Ages."

Prayer, the Rev. J. W. Dowds, D. D., district superintendent Cambridge district.

The Lord's Prayer, chant.

Hymn, congregation, "How Firm a Foundation."

Scripture, Psalter.

Gloria Patri.

New Testament lesson.

Announcements.

Chorus, "Thou Bethlehem," Root.

Dedicatory sermon, the Rev. John W. Dowds, D. D.

Offertory, Mrs. M. G. Emler.

Dedicatory service

Vocal solo, "The Holy City" (Adams), Mrs. J. A. Forney.

Benediction, the Rev. Mr. Dowds.

12 o'clock noon, free dinner served by the ladies of the church, in basement.

Afternoon, 2:30 O'clock:

Voluntary, Mrs. M. G. Emler.

Hymn, "I Love Thy Kingdom, Lord."

Prayer, Rev. W. J. Chesshir, pastor Plainfield Methodist Protestant church

Scripture lesson.

Chorus, "Let Mt. Zion Rejoice," Herbert

Addresses, the Rev. W. B. Winters, D. D., and former and visiting pastors.

Male quartette, "The Church in the Wildwood."

Benediction.

5:30 p. m., supper served free.

Evening, 7:30 O'clock:

Voluntary, Mrs. M. G. Emler

Hymn, "Softly Now the Light of Day."

Prayer

Scripture.

Double quartette, "In Sunny Pastures," Wilson.

Sermon.

Mixed quartette, "Beautiful Golden Gate."

Doxology.

Benediction.

The personnel of the choir is as follows:

Sopranos: Miss Delora Griswell, Mrs. Ruby Hall, Mrs. Nancy Roahrig, Mrs. Ella Forney, Mrs. Bertha Wiggins, Mrs. Allie Woodward, Mrs. Etta Baker and the Misses Lucy Baker, Lucile Thompson, Nellie Wiggins, Alice Belle Woodward, Thelma Lawrence, Audrey Roahrig, Lorena Gaumer, Mildred Hendricks, and Marie Holder.

Altos: Mrs. Florence McCoy, Mrs. Ruth Scarborough, Mrs. Margaret Magness, Mrs. Ruth Bassett, and Mrs. Belle Gaumer.

Tenors: Messrs. Clifton Sprague, Joseph J. Scarborough, S. W. Sibley, W. C. Davis and Charles Davis.

Basses: M. G. Emler, Cecil Magers, R. A. Hall, Clarence Bassett.

Accompanist, Mrs. Mahala Emler.

Director, Stanley W. Sibley.

Monday, "The Temple of God," Text, Hab. 2:20.

Tuesday, "After the Dedication of the Temple." Text, 2 Chron. 7: 14-16.

Wednesday, "God's Evangelism." Eph. 4:11, Text.

Thursday, "According to Your Faith." Matt. 9:9, Text.

Friday, "True Wisdom." Text, Prov. 11:30.

Saturday, no service.

Sunday (evening), "Things of the Heart." Text, Jer. 4:14.

Sixth St. Theatre

Figures don't lie—and they are interesting.

Particularly are they interesting when they are such a compilation of figures as are to bewritten about "The Bat," the dramatic sensation, written by Mary Roberts Rinehart and Avery Hopwood which Wagenhals and Kemper present at the Sixth Street Theatre on Monday, February 5.

"The Bat" played in New York for over two years.

"The Bat" was presented for more than one year, in Chicago, the longest run ever achieved by any play in the history of that city.

More than 1,000,000 persons saw the play in New York.

More than 700,000 persons saw the play in Chicago.

Approximately $3,000,000 was paid by the public in New York to see the play.

$1,114,545 was paid in Chicago by the public.

By the end of its engagement, 35,678 persons, unable to purchase seats, had stood up to see "The Bat" in New York.

Wagenhals and Kemper have paid actors and actresses appearing in "The Bat" more than half a million dollars in salaries to date.

Representatives of every state in the union have seen the play.

Visitors from 29 foreign countries (actually known with many others possibly present) have seen the play.

Offers have been received to date from 14 different nations for the right to produce "The Bat" on foreign shores, and it is now being presented in no less than seven different nations.

$500,000 has been offered to date for the motion picture rights to "The Bat" and the bidding is still going on.

As one critic in New York wrote, after seeing "The Bat," "it certainly is one grand show."

POLICE BELIEVE "GAS VICTIMS" WERE POISONED

STEUBENVILLE, Jan. 27.—Mrs. Frank Linton, 24, is dying and Miss Mary Moore, 24, is in a critical condition from gas fumes, it is alleged, in their home here today. Considerable mystery surrounds the finding of the two women. Both were removed to a hospital where physicians say Mrs. Linton cannot recover.

Attending physician reports there are evidences of chemical poisoning and police authorities have begun an investigation. Both are clerks in a local department store.

TEN PERISH WHEN OIL TANKER BURNS

TAMPICO, Tex., Jan. 27. — The death list in the burning of the Aguila Oil Co. tank ship San Leonardo in the Panuco river was placed at ten today.

As the ship's master, Capt. Jose Medina and many members of the crew were on share leave when the fire broke out Friday morning, it was difficult to check up the exact number of missing.

The ship was destroyed. The origin of the fire is unknown.

KILLED BY TRAIN

HAMILTON O., Jan. 27. — Warren E. Howell formerly of Salem, died here last night from injuries sustained Wednesday night when run down by a switch engine in the Baltimore & Ohio yards. Both legs were severed in addition to other injuries. Howell came here twenty years ago and was prominently identified with the business circles of this city. He is survived by his widow and two children. The remains will be taken to Salem for burial.

The government of Brazil is planning to encourage the establishment of a factory in the country for the production of printing papers from native raw materials.

We do not guess what Lenses your eyes need. We know. Thirty-five years' experience in Coshocton in fitting and adjusting Glasses.

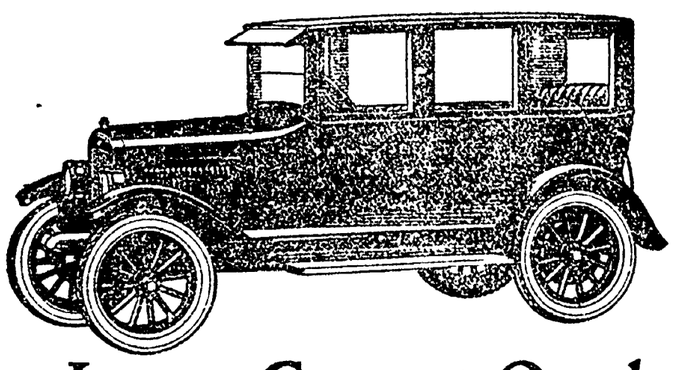

The Latest, Greatest Overland

CIRCULATE—don't hibernate. Get out doors in this beautiful New Overland Sedan.

It is easier riding, with Triplex Springs (patented) and oversize, first-quality Fisk cord tires. It is better ventilated, roomier. It is better looking, with higher hood and longer lines. It is more economical—twenty-five miles *and more* to the gallon of gasoline. Think it over. See the New Overland Sedan in our showrooms.

Watch for the New Overland announcement in the Saturday Evening Post of January 20th

The New Overland Sedan $860

Touring, $525 Roadster, $525 Coupe, $795

All prices f. o. b. Toledo

Coshocton Auto Sales Co.

THIRD STREET GARAGE

The student's eyes are rested, strengthened, by proper glasses. We fit correctly.

W. R. SHAW EYESIGHT SPECIALIST HUNTER BLDG. COSHOCTON OHIO

CHEVROLET

World's Lowest Priced FULLY EQUIPPED Automobile

$525

f. o. b. Flint, Mich.

"Why Not Buy A Superior Chevrolet, And Bank The Savings Every Day".

Ask For Payment Plan.

COSHOCTON MOTOR CAR CO.

Phone 1031.

Chas. T. Lightell

Public Accountant And Tax Consultant

Investigations. Audits. Systems.

Phone 96. Selby Bldg. Coshocton, Ohio.

MIXED DANCE, RED MEN'S HALL

WEDNESDAY EVE., JAN. 31.

LEPLEY'S ORCHESTRA.

ADMISSION, MEN 50c—LADIES 25c.

NEWSPAPER ARCHIVE® NEWSPAPER ARCHIVE®

DAILY MAGAZINE PAGE FOR EVERYBODY

Good Night Stories

By Blanche Silver

DORIS FINDS A QUEER LITTLE BOTTLE.

ONE day when Doris was on a visit to her aunt in Mexico she was out walking in the woods, when she spied a queer-looking object hanging from the branches in a tree.

"Well, if that doesn't look just like a bottle, as sure as I'm alive!" she mused. "But, of course, it isn't. It's shaped just like one—only it's brown. What do you suppose it is? Oh, dear! If I were back home I'd wish for Squeedee——"

The branches of the tree above her rustled, and out of them bounced the dear little elfin for whom she had been wishing.

"Goodness me!" he laughed merrily when he could right himself on the ground. "I wish you wouldn't wish for me so quickly. I was working, and before I knew what was going on I found myself sailing through the air, and here I am, way down in Mexico. What's wrong?"

"Oh, my goodness, Squeedee!" Doris exclaimed. "You surely do look mussed up! I'm sorry I wished at the wrong time."

"Wrong time?" laughed Squeedee. "There is no wrong time in Joyland, only it took me so by surprise. What happened to make you think of me?"

"Why, you old dear!" replied Doris. "I just this second discovered that funny-looking bottle hanging up in the tree, and wondered who could have swung it there." She pointed to the queerly-shaped thing swinging from the branch above their heads.

"Well, of all things!" laughed Squeedee. "That is certainly the laziest family I've seen in a long time. It's a good thing you called for me or something might have happened to that crowd. That's Mrs. Caterpillar's cradle. One day I saw a crowd of tiny caterpillars all gathered on that limb. They were quarrelling and fussing so much that I went over to see what was the trouble."

"And what was the matter?" asked Doris. "I suppose they all wanted the queerly-shaped bottle?"

"That's the trouble," laughed the elfin. "There wasn't any bottle there then. They needed a home, and no one wanted to give up that spot to the other. They all wanted the same limb. So after talking to them a long time I got them to build one large house. That's it. But, goodness! They should be up by now." And quick as a wink he and Doris flew up to the strange-looking nest. Squeedee rapped on its side.

"Wake up, you sleepyheads!" he cried, and Doris could hear a queer noise inside. A circular door in the very bottom opened, and a dear little butterfly crawled out.

"My goodness, but it's hard work hanging up by one's tail all this time, She stopped suddenly and glanced down at herself, then began to laugh. "Sure enough, Squeedee, you did tell me I'd lose my tail. And I have." She laughed so merrily all her brothers and sisters tumbled out of the doorway after her. Every one of them was a pretty little butterfly. They had gone to sleep caterpillars and awakened butterflies.

Doris examined their home after they had dried their wings so they could fly. Squeedee helped her take it from the branch, and she carried it home to show her aunt.

MY MARRIAGE PROBLEMS

Adele Garrison's New Phase of

Revelations of a Wife

Copyright, 1923, by Newspaper Feature Service, Inc.

The Way Claire Foster Managed Things.

AFTER the first involuntary betrayal of surprise at Claire Foster's rudeness, which the girl did not see, Dicky played up beautifully to her commands concerning the dinner which he had proposed having sent in, and upon which she had given me no time to comment.

"Yes, mademoiselle," he murmured, flinging an imaginary napkin over his arm and crossing the room to stand at attention, waiter-fashion, beside her. "I think mademoiselle mentioned broiled fowl and pepperless bouillon. Has she any other commands?"

She gave him a roguish push.

"Get away with you, till I think!" she cried. "You're worse than a bumblebee. Let me see."

She put her forefinger to her forehead, and then after half a minute's consideration she glanced up at him coquettishly.

"Hors d'oeuvres," she said. "Oh, oodles of 'em. Especially those darling little cookie-shaped things with caviar, and those anchovy strips. Then a cream of celery soup, but be sure it isn't too thick—if you go to a good place they ought to do it well—broiled chicken or squab, with French frieds, asparagus tips with drawn butter, a salad of endive, tomato and green pepper, an ice, moulded, some Camembert and coffee."

Dicky Takes Claire's Order.

Dicky carefully wrote it all down in the most aproved waiter fashion, and I wondered if he were mentally reckoning as I was, the probable cost of the dinner she had ordered, served, as she adroitly had stipulated from a a "good place." When he had finished he bowed low.

"Is that all mademoiselle wishes?" he asked guilelessly.

"I think that will hold me for a few minutes," she retorted. "How about you, Madge? Does that go double for you, or is there something else you'd rather have?"

"It Certainly Goes Double."

Her manner was so insolent in its assumption that she was the one whose wishes were most to be considered, and I was only an afterthought, that for a flaming second I could not answer her. I shall always be proud of the fact that I was able to pull myself together and speak in carefully nonchalant tones.

"It certainly goes double. You have selected my own favorites."

The sense of economy which my Puritan ancestry planted in me had urged me to make my own order a much simpler one. I knew that nothing could so offend Dicky as such a procedure, but the necessity for duplicating the expensive order did not make my feelings any kindlier toward the girl.

"Oh, I'm the original little waiters' delight!" she said. "One of 'em told me once: 'Mademoiselle of a certainty is of so much something or other—French for cat's cream, I suppose—in a dinner order.' And I've had other people tell me the same thing in less picturesque language. But what are you waiting for, old dear?" She turned her fine eyes on Dicky. "Do you realize that I'm starving to death? Haven't you enough iron men in your jeans to kick in for the grub? Spill it quick if that's what you want, for I'm well heeled."

Now, the absolutely unpardonable social affront in Dicky's eyes, as in many men's, is the assumption that he does not carry around with him enough cash to insure any woman of his acquaintance anything in the way of food or entertainment her caprice may fancy. So at Claire Foster's audacious little speech I shot a quick, startled glance at him, and caught the involuntary angry frown, which, however, he managed to banish before Claire, apparently absorbed in the contemplation of her own cleverness, looked at him.

"Don't worry, little one," he adjured her laughingly. "My pockets are weighty with coin and my billfold is heavy with yellow-backs. And you shall have your heart's—I mean your tummy's—desire as fast as I can speed up a restaurant head waiter. Anything you want, Madge, in the line of supplies for breakfast? There are some good shops around here, and I might as well order the stuff now."

"Is this what you call speeding?" Claire asked ironically. "Waiting while Madge makes up a grocery list? What's the big idea, anyway?"

CUPID IS EVERYWHERE!

By Juanita Hamel

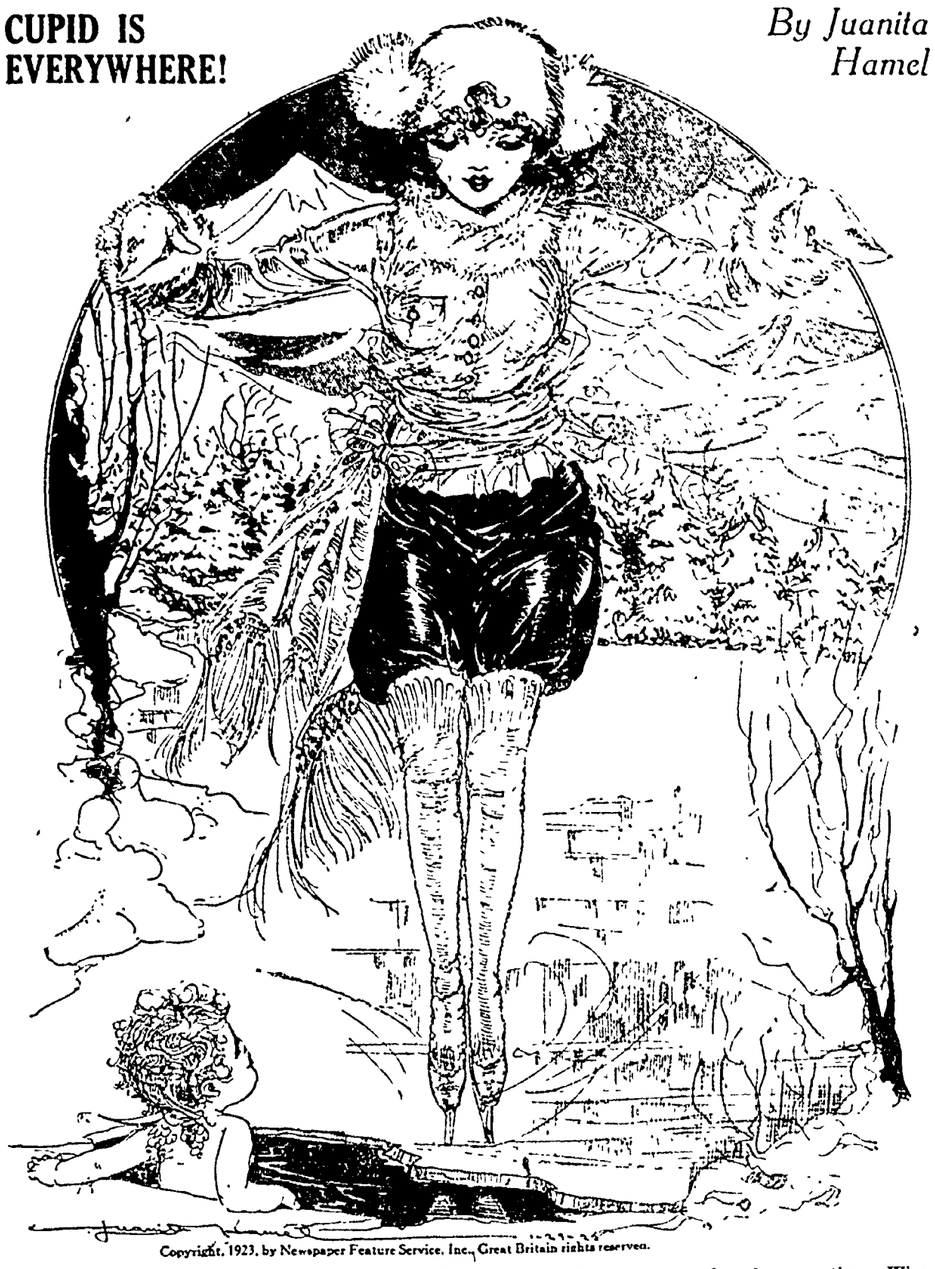

Copyright, 1923, by Newspaper Feature Service, Inc., Great Britain rights reserved.

IN the most unlikely moments—in the most surprising place—in unwary instances—just when and where no one safely can declare—love appears. No place in all the earth—no single second of the 8640 of each completely round day and night of any year—is guiltless of some joyous first love meeting. Why, even in the most remote mountain fastness, up from frigid waters—bound everywhere else by shackles of ice—Cupid may spring—beware! But where is there safety from his glorious gift of happiness?

YOUR HEALTH

What You Can Do in a Case of Congestion of the Brain

By ROYAL S. COPELAND, M. D.

Commissioner of Health, New York City
U. S. Senator-Elect from New York State

DR. COPELAND

HEALTH and normal function depend on proper circulation of the blood through the body and its every part. Many disabilities can be traced to disturbances in the blood supply. Too much blood or too little blood is a cause of trouble.

If there is too much we have congestion; if too little blood there is anemia. The former condition, if it affects the brain, is sometimes spoken of as "a rush of blood to the head."

There are two kinds of congestion. The first is due to an increase in the red blood, the arterial blood. The second is caused by some obstruction to the escape of the venous blood. The former condition is called active congestion, the second, passive congestion.

Congestion of the brain is a painful thing. It makes itself known by headache and dizziness in mild cases. In more severe attacks there may be convulsions and trouble with the sight or hearing.

There are sparks and flashes of light before the eyes. The pupils are contracted, and there may be redness and burning of the eyes.

You know how your ears roar and buzz if you take a large dose of quinine. There is similar trouble in congestion of the brain.

In this trouble there is redness of the face, restlessness and sleeplessness usually. If the victim falls asleep there are frightful dreams, night terrors in children, and grinding and grating of the teeth.

There is apt to be confusion of the mind. Concentrated thought is impossible. Irritability and crossness are conspicuous symptoms.

All the symptoms are made worse by lying down, because the recumbent position increases the congestion of the brain.

There may be congestion of the brain due to temporary or passing causes. For instance, violent anger may cause a rush of blood to the head. You have seen a quick-tempered person with face so congested as to give the countenance a purple color. Even the whites of the eyes become reddened. The back of the neck and the ears show the color.

It is dangerous to give way to anger. Young people may not suffer materially, but if they permit this bad habit to grow upon them it will be a menace to health and life in later years. Many a man has died from brain haemorrhage due to over-congestion of the brain in a fit of anger. I have seen several cases of serious bleeding from a ruptured vessel in the retina of the eye caused by the congestion of anger.

The tiny blood-vessels of the brain have thin and very delicate walls. Nature has provided a reserve wherever she builds. This means, so far as the brain is concerned, that its blood-vessels will withstand a reasonable degree of congestion, but under exceptional circumstances they will give way.

One of the causes of brain congestion in the summer time is exposure to the sun. In the winter, excesses in eating and drinking are the dangerous things.

There are certain heart disturbances which result in the pumping of an excessive amount of blood through the body, and the brain suffers from congestion along with the rest of the system. Anything which over-stimulates the heart, like excessive smoking, alcoholism, taking an undue amount of strong coffee or the use of drugs may cause serious congestion of the head.

Passive congestion may result from tight collars, growths causing pressure on the veins, or anything else preventing the return of the blood from the head.

To relieve the condition, the head and body should be elevated. Hot applications to the feet and cold to the head will help relieve it.

There are various remedies which are useful. These will be prescribed by the family doctor.

Answers to Health Questions

G. R. C. Q—Will you please tell me what causes my nose to become very red in the cold weather and what I can do to prevent this?

A—This is a natural condition and nothing can be done to prevent it.

* * *

B. L. Q—Will you please tell me what causes a person, in apparently the best of health, to yawn very often?

A—This is usually a sign of toxemia, due to constipation or lack of fresh air.

* * *

L. E. S. Q—I am a young man 22 years of age and seem to be in perfect health, except that there is always an excess of saliva in my mouth. What do you think this is and what would you advise me to do for it?

A—This may be due to acidity of the stomach or to pyorrhea. Consult a surgeon dentist for an examination and advice. If you would care for full particulars on the treatment of acidity, restate your question and enclose a self-addressed, stamped envelope.

* * *

MISS A. P. Q—I experience pains in the back of my ears every once in a while. Will you please tell me what to do for this?

2—I am 5 feet 2 inches tall, weigh 120 pounds and am 15 years old. Am I over-weight?

3—I sweep six rooms every day and raise a great deal of dust. Will the dust hurt my lungs?

A—You should have your ears examined and be advised about treatment.

2—For your age and height you should weigh about 112 pounds. However, it is not advisable for one as young as you are to reduce.

3—Yes, this may harm your lungs in time. Open the windows and use wet sawdust or torn bits of wet newspapers to keep the dust down.

* * *

E. G. Q—Will you please tell me how I can keep my hair dark without dyeing it? I work around machinery and I believe that the oil is making my hair lighter.

A—The only thing you can do is to keep your hair free from oil by washing it every week.

Copyright, 1923, by Newspaper Feature Service, Inc.

HOME-MAKING HELPS

How to Purchase Kitchen Utensils to Best Advantage

By WANDA BARTON

WE are quite accustomed to getting our latest fashions in hats and gowns from France, as well as many of our most toothsome dishes, but to receive a whole new line of kitchen utensils from there, as we have recently, is indeed interesting.

This imported ware is called "hammered aluminum," and it resembles hammered silverware. The aluminum is of extra heavy quality, and is guaranteed to wear.

The saucepans are straight-sided, and the frying-pans are wide with straight sides, while all the utensils have an especial device on the handles that keeps them perfectly cold.

The drippers and cooking-pans also seem to come in better shapes than those we are familiar with, and they are planned so that two or more may be fitted into a small oven—a fact that is sure to be appreciated by those who are trying to save fuel. The variety of small saucepans emphasizes the French cooks' use of these utensils in sauce-making, and for the dainty dishes for which they are famous.

There are also two or three firms now making glass dishes for cooking, and there are a number of new shapes to be had in these, some specializing in differently-shaped cake-baking dishes. Moulds and variously-shaped covered dishes have also engaged the makers' attention, and the results are attractive. Though it takes a little courage to start cookery in glass dishes, those who have grown used to them declare that the risk is slight and breakages are few.

Plain aluminum utensils seem to hold their own even in gas-stove use, where the heat of the flame is not always as well regulated as it should be. Of course, it is essential to clean aluminum properly. Wire wool takes off the worst of the dirt, then one of the fine powders on a soft cloth will do the rest, or the special soap that is made for the purpose may be used. Acids should not be cooked in aluminum. For this reason, a few enamelled saucepans should be added to an aluminum kitchen.

Most of us are fussy about milk cookery and food cooked especially for babies, and still think that there is nothing quite like white enamelled, blue-lined saucepans.

Again, some of us feel the need of cooking our doughnuts in a smooth, round-bottomed iron pot. Perhaps this is habit, maybe tradition—anyway, no one dare deny that doughnuts are superior when cooked in this reliable old pot. Then there is the smooth, iron frying-pan. It is heavy and ugly in appearance, we grant, but there is no other utensil in the world that a good caramel and certain other kinds of candy requiring a peculiar sort of heat can be cooked in so satisfactorily.

Then, when preserving season comes around there never has been and probably never will be any kettle equal to the porcelain-lined iron pot. The lighter-weight, newer utensils burn too quickly. They don't hold the peculiar temperature that cooks thoroughly without burning the mass as it cooks down into real, old-fashioned jam. Things have a different taste cooked in this way.

There is another old-fashioned cooking utensil that we discover now and then on real coal stoves in old-fashioned kitchens, and that is the pipkin of earthenware. This pot has not a single peer when it comes to the cookery of apple sauce or pea soup, or when prunes are stewed in its satiny depths. Of course, the baked-bean pot is its natural affinity, as it is of the same material.

The old-fashioned, porcelain-lined double boiler has been discarded from most family closets because it is heavier and more clumsy than the newer varities, but for cooking cereals and delicate custards there is nothing that compares with it, and it is easily washed.

A one-ware kitchen is nice, but most of us like to have the old reliable utensils on the side for our favorite specialties.

WINIFRED BLACK *WRITES ABOUT* Life and Monotony

Copyright, 1923, by Newspaper Feature Service, Inc.

Winifred Black

ADMIRAL DENBY of the United States Navy says that the big dance after the football game a while ago was nothing in the world but a drunken orgy.

He declares that the middies who went to the big navy ball, after the game, were half of them drunk.

They danced as if they were in a dance hall on the Barbary Coast, and not as though they were in a ballroom, supposed to be dancing with nice girls.

And the girls, themselves—according to the good admiral, those girls would never, never take a prize for modest and becoming behavior anywhere in the world.

Who were these girls, I wonder, and where were their brothers and fathers—or aren't there any such things as brothers and fathers, any more?

No, human nature hasn't changed much in the last hundred years, or the last thousand, either, for that matter.

Men have always been drinking too much since somebody found out how to ferment grapes and make alcohol.

And women have always been encouraging them to drink too much, ever since Delilah braided her hair and put on all her best jewels and went out to "vamp" Samson.

But the thing is, we didn't see Delilah in society—no, not even ten years ago.

When Samson felt like breaking loose from all restrictions, he kissed his mother and sister good night and stepped softly out of the house, after he had told them that he was going somewhere to sit up with a sick friend.

In these days, Samson chucks his mother under the chin, slaps his father on the back, and says, "Come on, Old Timer, let's go out for a little jazz." And Old Timer is quite apt to accept the invitation.

Is Everyone "Out Stepping"?

Also, Mother is just as liable to make both Son and Old Timer wait till she can step upstairs and slip on her "trotting harness," and nine chances to ten, she's the giddiest flapper on the floor when they get to the dance.

Sister—Oh, Sister isn't sitting at home, waiting for Brother to "shake a dada" to her.

She's out stepping, herself, and stepping high, too. Nobody is going to keep Sister shut up in an upstairs room, reading "Sesame and Lilies"—not while the saxaphone is still able to whine.

Sister may come to the same dance and she may not. Sister has her own dancing partner and her own favorite road-houses, and her own invitations, and she doesn't think it at all incumbent upon her to tell the Mater or the Old Timer a thing about it.

Once in a while, however, Old Timer and the Mater and Sis and Buddie all meet at the same dance, as they seemed to at the party which shocked Admiral Denby to such an extent. I wonder how Old Timer really likes to see his daughter fox-trotting with a man who isn't sober enough to keep his feet on the floor, and who treats Daughter as if she wasn't Daughter at all—but Miss Flossie Frizzle of a frivolous way of life, who doesn't think there's much fun in living if you have to stay sober all the time.

What a monotonous world this must be to Old Timer.

With all the men acting the same way all the time, no matter where they are, and the women trying their best to act as much like them as they can.

"I'll swear," said the man who has lived a bit, "I'll swear I used to like to see different people and get different points of view.

"It was a pleasure to change your manners with your coat.

"But now it's the same manners everywhere. Cigarettes and your flask—they used to belong to the club, but now we flourish them in the ball-room and the girls are peeved if we don't offer them a puff and a swig.

"I don't care so much about the morals—it's the deadly monotony I hate.

Are We All Alike Now?

"Sweet Sixteen used to be Sweet Sixteen, and Lovely Twenty used to be Lovely Twenty. You could write verses about them and sit in the moonlight and dream over them—but now, Sweet Sixteen is Jazz Baby, and if you should try to quote poetry to her, she'd laugh you to death.

"I'm getting awfully tired of the sameness of things," said the man who has lived a bit.

I wonder if a good many men don't feel the same way down in their hearts.

ODD and INTERESTING FACTS

The giant bamboo of India blossoms at the age of 30 years and then dies. It produces large numbers of seeds which the natives use for food if they can live until the crop matures.

* * *

A postoffice and police station have been established on Craig island, the most northerly island in the world, 850 miles from the pole.

Winds are due to the existence of unequal amounts of air above a given level over adjacent regions. That air is pushed in currents or winds from one place to another. There is a horizontal flow of air at each level, in the direction of the most rapid horizontal decrease of pressure at that level. Wind directions are altered by rotation of the earth.

Diary of a Fashion Model

By GRACE THORNCLIFFE

She Describes a Conservatively-Lovely Negligee of Old-Blue.

SO many of the present plays seem to have a scene where the hostess serves tea in a negligee or tea gown," Gaby remarked.

She was in the midst of several fittings for some things Madame was sending to an actress.

"Her hair is almost the same color as yours," I told Gaby.

"And the convenient thing is that we're about the same size, so the final fittings of all her things can be done on me to save her time and trouble," Gaby explained.

"This old-blue velvet tea-gown is lovely with your creamy skin and reddish hair," I told her.

"Turn around, so I can see whether the lace hangs right, Miss Gaby," the fitter asked her.

Gaby turned obediently and the fitter began stroking gathers in the inset of lace at the side. It was soft lace, dyed blue to match the velvet.

"This tea-gown is conservative enough in style," Gaby remarked. "You see, it has to be to suit the part of the actress in the play."

"What's the scene where she uses this gown?" I asked.

"She's an English woman in the play," Gaby explained. "She has some friends to tea in her boudoir and she does in old-blue velvet gown for the occasion."

"It's gracefully draped and I like the neckline and the swirl of ermine at the side," I remarked.

"How do you like this bandeau that goes with it?" Gaby asked, taking up a silver headband that she hooked at one side beneath two silk flowers of soft rose color.

"That bit of rose gives just the needed contrast to the costume," I approved.

"Madame always designs colorful bandeaux to go with her tea-gowns, and I think they give an interesting finish," Gaby explained, looking in the long mirror while she adjusted the band to her liking.

"This gown as a whole is less colorful than many of Madame's," I remarked.

"Yes," agreed Gaby.

Lace and a Touch of Ermine Add Charm to This Velvet Negligee.

"Whenever I see one and am in doubt if it was made here, I always decide according to the way it's finished," she added. "If a delightful color contrast is introduced in narrow bindings about the edges, I know it was made at Madame's."

"Yes," I agreed. "And most often they are green blues or red-violets."

"Madame is fond of long trains and floating panels, too," I remarked.

"I'm going to pretend that I'm an actress with an hour to rest in," Gaby exclaimed, stretching out in a comfortable chair that happened to be at hand.

Tomorrow's HOROSCOPE

By Genevieve Kemble

SUNDAY AND MONDAY, JAN. 28-29.

Sunday's horoscope shows the prospect of lively and eventful occurrences, proceeding from the removal of some long-baffling condition. However, it may be wise to move slowly before undertaking a radical change, although contracts may be considered.

Those whose birthday it is may look for an important year, with splendid opportunity, which should be carefully considered. A child born on this day will be talented, fond of change and successful but may be careless unless carefully trained.

Monday's astrological figure holds presage of perplexity and difficulties to be confronted. Generally, the aspects are somewhat adverse, warning against speculation and other business hazards. Keep quiet and clear-headed and success may reward the restraint.

Those whose birthday it is may have a year of difficulty, but affairs may be manipulated to success by cool judgment and shunning speculation. A child born on this day, although it will be clever and versatile, may have many obstacles to overcome, unless it is carefully and wisely trained.

Advice to Girls

By ANNIE LAURIE

DEAR ANNIE LAURIE.

I am a girl 20 years of age, and am coming to you for advice, as I have no mother to advise me.

Several months ago I met a certain young man, and kept company with him occasionally. One night, while riding with him he put his arm around me. I seriously objected to this, and told him I did not think it was right to allow such a privilege.

I at first asked him in a kind way to remove his arm, and at this he only laughed. Then I became angry, and said lots of cruel things that I am afraid I shouldn't have said. After he saw I was really in earnest he removed his arm. I told him that he had no respect for me or he wouldn't treat me in such a manner. He said that he did respect me. I was still angry when we parted and told him so. When I saw him the next day he avoided me and made no attempt to speak. I haven't seen him since, but he has told a friend of mine that he did not mean anything by the way he acted.

I like this young man very much, and hate to lose his friendship. Should I try to regain his friendship? Do you think I owe him an apology? Please tell me what to do, for I am worried.

CURLY LOCKS.

CURLY LOCKS—You do not owe the young man an apology, my dear.

If you would like to continue your friendship with him, ask him to call on you. He knows that if he wants to be your friend he must treat you with courtesy and respect.

DEAR ANNIE LAURIE:

I am a widow and I am to be married soon. The man I am to marry is very jealous.

Now, how can I make this man happy and keep him from being jealous?

A WIDOW.

A WIDOW—Are you sure you do nothing to make this man jealous, my dear? Study yourself carefully.

Tell him that if he loves you he should trust you and not allow such a miserable thing as jealousy to enter your life.

Annie Laurie will welcome letters of inquiry on subjects of feminine interest from young women readers of this paper and will reply to them in these columns. Letters to Miss Laurie should be addressed to her, in care of this office.

(Copyright, 1923, by Newspaper Feature Service, Inc.)

NEWSPAPER ARCHIVE®

ANNOUNCEMENT

THE HUFFMAN STUDIO ON S. 6th. STREET IS NOW UNDER CONTROL OF NEW OWNERSHIP AND MANAGEMENT.

Having assumed complete charge of this business my chief aim is to continue with efficient and assidubus service which can be very easily accomplished with the aid of the complete equipment which I have purchased. I have in in my employ Mr. W. Redding, of Cleveland, a very competent authority in the art of photography, having had thirty-five years experience in this particular business.

—Special attention given to portrait, commercial and exterior work. Twenty-four service is guaranteed in Kodak finishing; also have a complete line of Kodak supplies. I have just received a new shipment of beautiful polychrome picture frames and would be pleased to have your call and see them.

Harold E. Wilcoxon

"At Your Service"

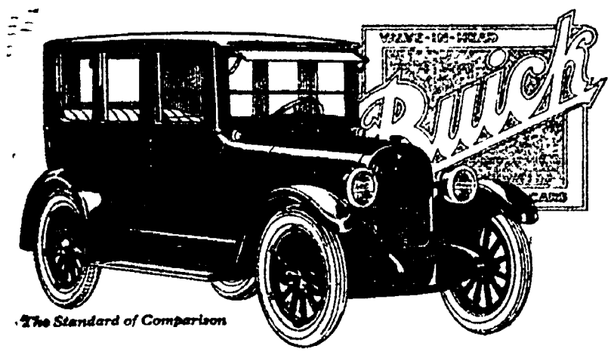

The Standard of Comparison

Nation Wide Approval

Everywhere this new 1923 Buick Four Cylinder Sedan with its lustrous finish, beautiful interior and modest price is the center of attraction.

A lowered center of gravity has made it possible to set its beautiful, roomy Fisher body lower, and the high hood line and longer cowl give a streamline of unusual grace and beauty.

When you sit at the wheel you, too, cannot help approving the many innovations the fortunate owner never tires of telling about.

Fours		*Sixes*			
2 Pass. Roadster	$865	2 Pass. Roadster	$1175	4 Pass. Coupe	$1895
5 Pass. Touring	885	5 Pass. Touring	1195	7 Pass. Touring	1435
3 Pass. Coupe	1175	5 Pass. Touring Sedan	1935	7 Pass. Sedan	2195
5 Pass. Sedan	1395	5 Pass. Sedan	1985	Sport Roadster	1625
5 Pass. Touring Sedan	1325			Sport Touring	1675

Prices f. o. b. Buick Factories; government tax to be added. Ask about the G. M. A. C. Purchase Plan, which provides for Deferred Payments.

D-15-27-NP

COSHOCTON BUICK COMPANY

FLOYD M. HOLL, Prop.

When better automobiles are built, Buick will build them

MILLERSBURG'S LIVEST NEWS BY STAFF REPORTER

OIL AND GAS IN HOLMES-CO POTENT'L SOURCE OF WEALTH

During the last eight or ten years, Holmes-co has come to be recognized as one of the most richly gifted areas, as to natural resources; in the middle west. In production of natural gas, Holmes is said to be the leading county of Ohio or any of the surrounding states, and many oil men predict that in a few years the county will assume the same role in the production of oil.

Oil and gas companies have literally flocked into the county to vie in leasing land and sinking wells. The extent to which the farmers of the county have profited and will profit by the "boom," which is probably as yet only in its infancy, can hardly be exaggerated.

The benefit to the county as a whole is indicated by the taxes which are paid by the Ohio Fuel Supply Co. wich owns over a half million dollars worth of property in the county. This company alone pays nearly $9,500 in taxes to the county every year.

The East Ohio Gas Co. is probably the most active in the county at this time. James Lee, of this company, estimates that between 85 per cent and 90 per cent of the total area of the county has now been leased for oil and gas. The rates of these leases range from $2.5 per acre to $5.00 per acre for one year. It is estimated that the land owners receive over a quarter of a million dollars every year from the oil and gas companies.

It is probable that vast supplies of oil and gas, as yet untapped, will be discovered in different parts of the county in a few years. A recently drilled well of the Ohio Fuel Supply Co in Ripley-tp has proved to be one of the most productive gas wells in Ohio. This well is now producing over ten million cubic feet of gas a day.

The companies which are now in the county, with the property which tey own and teir half yearly taxes are as follows

Ohio Fuel Supply	$515,280	$4,742.14
Ohio Fuel Supply		
East Ohio Gas	199,300	1,808.77
Logan Natural Gas & Fuel	371,040	3,475.95
Medina Gas & Fuel	270,730	2,216.13
Buckeye Pipe	99,880	896.29
Killbuck-Millersburg Oil & Gas	32,860	298.89
Illinois Pipe	16,640	134.08
Preston Oil	8,640	71.65
Klis.-Eckstein McCann	4,400	39.16
Empire Gas & Fuel	3,750	30.00

IT IS RUMORED

Rumors have persisted during the past few weeks to the effect that two well-known young people locally are engaged. On being interviewed however, both stoutly denied the charge.

R. Bruce Putnam, ex-prosecutor, has never dealt much in real estate. Nevertheless, he has bot two lots at the corner of Perkins and Mad Anthony streets. And Miss Eva Ducommun has been wearing a new diamond ring recently.

Yeh, that's what a lot of people think!

A BUILDING AND LOAN

Succeeds When Its Services Are So Satisfactory As To Deserve and Receive Its Customers' Approval.

On this basis the success of our institution is largely accounted for, much of its business being the result of good words spoken in its behalf by satisfied depositors and borrowers.

We propose to continue to deserve the commendations of those who deal here and as evidence of the sincerity of our intentions we invite your account.

The Buckeye State Building & Loan Co., 22 West Gay Street, Columbus, Ohio.

The Big Savings Institution where the spirit is friendly and the management is conservative.

Resources now over $23,500,000.00.

Reserve fund over $714,000.00.

5% paid on time deposits.

LOCAL FIGHTERS TO BATTLE HERE

That several local pugilists and wrestlers will have a chance to "show thir stuff" and also show local fight fans the first local fistic exhibition in more than a year, within a few weeks, is the promise of C. R. "Shorty" Carroll

That is, if Millersburg will support such a program. The American Legion has promoted the majority of prize-fights which have been staged locally in the past few years. And the last few of these shows didn't quite make expenses, according to the Legionnaires

Mr. Carroll, however, declares that he believes the town will support a bill consisting of preliminaries by local boys and a main go by two more or less notables from out of town. Roy Randles, Millersburg's undefeated 136 pounder declares he will pull on the mitts with anyone who will make his weight. Randles is a youngster who has proven a great drawing card in the past, having never been knocked off his feet. His latest fight was with "Rabbit" Devore, a professional pug who scaled in heavier than Randles Tho he trimmed the local boy decisively he was unable to send him down for a count. Other local celebrities will probably be lined up and more definite arrangements made in the near future

SLIGHT HOPE FOR RY. SHOPS COMING

Following the burning of the Pennsylvania railway shops at Mt Vernon recently, many local people have been led to believe that the shops will be brot here. A local newspaper ran a story several days ago to the effect that chamber of commerce may endeavor to bring the plant to this town.

Chance of fulfillment of these hopes, however, are regarded as unfavorable by men who are well acquainted with the situation. A local Pennsylvania official states that the shops cannot possibly come here because of the proximity of the Orrville shops. This would leave a gap of 80 miles between here and Columbus in which no shops would exist, with only 21 miles to shops in the other direction at Orrville

A ray of hope is held out by some men who point that Millersburg is the logical place for shops as it is midway between Cleveland Columbus. Chamber of commerce has not taken action on the matter, but it is understood that the body will go so far as to appropriate the ground for the shops if they can be induced to come here.

Buy Now!

We Must Clear Our Racks

Our Clothes at Regular Prices Are Recognized As Coshocton's Greatest Clothing Values—At the Sale Prices Now in Effect They Are Even Greater Values. It Will Pay You to Buy now.

See Our Windows—They Tell Facts!

ENTIRE STOCK MEN'S AND YOUNG MEN'S

SUITS & OVERCOATS 25% OFF

Styles and Sizes for Every Man. Regulars, Stouts, Slims and Stubs.

BOYS SUITS O'COATS & MACKINAWS 20% OFF

RAIN COATS, ALL STYLES— **25% OFF**

SWEATERS, ALL STYLES— **15% OFF**

WORK COATS, ALL STYLES— **20% OFF**

1.50 Derby Ribbed Union Suits Full cut, well made **1.19**

1.50 Dress Shirts, Neat Stripes & Checks, Fast Colors **79c**

2.00 Grey Flannel Shirts, full cut Splendid val Clearance Price **1.69**

2.50 Khaki Flannel Shirts, Two Breast Pockets Extra heavy **1.98**

Save On Every Day Needfuls

1.50 Blue or Stripe Bib Overalls Well made. Double stitched ... **98c**

75c Dress Wool Hose, Brown and Heather Mixtures, all sizes ... **69c**

1.00 Silk Knit Ties, new and color combinations. Special ... **69c**

20c Dark Proof Dress Hose, All colors. Very Special **14c**

15c White Handkerchiefs, hemstitched borders Very Special **8c**

35c Leather Palm Canvas Gloves with gauntlet, pair **25c**

1.00 Wool Process Shirts or Drawers, excellent value **59c**

1.00 Work Shirts, all colors, well made, full cut, Special **75c**

1.50 Grey Sweater Coats, V neck or roll collar, Special **98c**

35c Wool Mix Work Hose, Good value. Very Special **19c**

"ALWAYS BUSY" THE *"ALWAYS BUSY"*

BUCKEYE

"THE HOME OF HART SCHAFFNER & MARX CLOTHES"

RR EE RENNER RENNER EE RR DIAMONDS! DIAMONDS! RR EE RENNER RENNER EE RR

Wear a Diamond

By Starting a Diamond Savings Account With Us You Can, in a Little While Wear a Diamond Ring.

—Come in and pick out the Ring you like, pay a little down and a little each week or pay day and before you know it you have a Diamond, all your own.

—Then, you can trade it on a larger one at the full price you paid.

—We have Diamond Rings, mounted in the newest settings, ranging in price from as low as **$26.00 up.**

—Own a Diamond. Come in and let us explain it.

DIAMONDS! DIAMONDS! DIAMONDS! DIAMONDS!

RENNER'S LITTLE STORE

"SQUARE DEAL JEWELERS"

RR EE RENNER RENNER EE RR DIAMONDS! DIAMONDS! RR EE RENNER RENNER EE RR

M. H. S. WINS

Millersburg high school's basket ball squad trounced the Helmesville five, Friday evening 17 8. The game was uninteresting as the boys from the smaller town were outclassed. Coach Oxenrider put second string men into the game before the fracas had progressed far. No reports from the game at Wadsworth had been recived in town late Saturday evening

SEEK LEASE

Application to lease the cemetery and other real estate of the Moorehead Methodist Episcopal church which is located on te township line between Ripley and Prairie townsips, has been filed in common pleas court by the East Ohio Gas Co

DECORATING TEMPLE

The contract for redecorating the Masonic temple and club rooms has been let to Lemon & Rogers. Members of the Eastern Star will present their play in the club rooms, Tuesday evening in pite of the improvements which are in progress

IS CRITICALLY ILL

Dr Walter McNamara, of Cleveland, who formerly lived in Millersburg, is beyond recovery after suffering for the past few weeks from pneumonia, according to word received by relatives here Saturday

CIVIL SUIT FILED

Octavio Jeanvonne has filed suit in common pleas court against A. E. Mullet for collection on a promissory note. Schuler & Putnam represent the plaint'ff

HAS RHEUMATISM

Mrs. Frederick Brown, north of Berlin is suffering from a severe attack of inflammatory rheumatism.

BUYS TWO LOTS

Noah G. Yoder has bot lots 98 and 99 in Berlin village from Eli J. Gingerich for $1700.

FILES AN APPEAL

W. H. Parish has filed an appeal from the decision of Justice William Patterson in a recent action against S. B. Fair and J. J. Hyatt

NAMED GUARDIAN

Pearl B. Martin has been appointed guardian of James M. Lint, who has been adjudged incompetent by reason of age.

BIRTH NOTE

Born to Mr. and Mrs. George Wilcox, Thursday afternoon, a son.

PERSONALS

Mrs. William Motes is visiting with friends in Coshocton

H. B. Maxwell has returned from a few days' visit in Cleveland.

Judge W. N. Crow has returned from Columbus where he attended the mid winter meet of the Ohio State Bar Association

Mrs. Joseph Lindsey, R. L. Griggs, S. C. Anderson, John Hostettler, Howard Schmidt, Harold Franks, and a number of other local people have returned after attending the automobile show in Cleveland last week.

DR. SUN WARNED OF PLOT OF ASSASSIN

SHANGHAI, Jan. 27—As Dr. Sun Yat Sen was boarding a liner today to sail for Canton he received a telegram from the civil governor of Sun's former capital advising him not to sail, as Sun's leading general in the recapture of the city had been assassinated during a war council.

The message added that Canton was tense following the assassination and further trouble is feared. Dr. Sun hastily cancelled his sailing plans.

Russia will renounce all czaristic actions on China it was said today by Marshal Joffe, soviet representative

Sun issued a manifesto calling all of the war lords of China to disband their troops and bring about a real reunification of China.

BRITAIN PAYS BIG SUM TO DISABLED

LONDON, Jan. 27. — Premier A. Bonar Law announced today that government disbursements for disabled and unemployed during 1922 and 1923 would total 151,000,000 pounds.

A Tribune classified add is an investment not an expense.

WHY TAKE LESS?

FIVE AND ONE-HALF PER CENT is what you can get by leaving your money with the

The Citizens Building & Loan Association

Our loans are secured by real estate, we have a large reserve fund and you can withdraw your money if you need it.

G. F. Schauwecker, President. C. B. Hunt, Secretary.

"30 Years in Coshocton."

Notice: No Taxes Will Be Received After Noon Feb. 3

C. B. Bechtol Co. Treas.

NEWSPAPER ARCHIVE® NEWSPAPER ARCHIVE®

Cinderella All This Week

Something New in Coshocton

KEITH'S ENTERTAINERS JAZZ WEEK

Direct from Broadway with Latest Song Hits. Change Program Every Night. Pictures Monday, Wednesday and Friday.

MONDAY and TUESDAY
"SHIRLEY OF THE CIRCUS"

WEDNESDAY-THURSDAY
Anita Stewart In "Rose of the Sea"

FRIDAY & SATURDAY
TOM MIX In His Latest Picture
"JUST TONY"

Come and Enjoy a Good Show!

ADMISSION—Adults 35c
Children ..... 15c—Tax Paid

SOCIETY
Call Phone 205

As a compliment to the eleventh birthday anniversary of Miss Delores Snow, a number of friends pleasantly surprised her at her home in Roscoe, Friday evening.

Games and contests furnished social diversion thruout the evening. Later dainty refreshments were served to: Miss Snow, the honored one, Miss Mary Seward, Miss Gertrude Mirise, Miss Norma Ogle, Miss Lelia Taylor, Miss Elizabeth Workman, Miss Dorothy Finlay, Miss Bonnie Nicholas, Miss Helen Mulford, Francis Chaney, Paul Ogle, Bernard Mulford, Ernest Snow and Raymond Snow.

Calvin Coffman, 304 north Tenth-st, was among the guests attending the unusually delightful banquet for members of the Western and Southern Life Insurance company and their ladies, Thursday, in the First Methodist Episcopal church at Cambridge.

The affair followed a meeting of the company, held Thursday afternoon, in that city. A number of interesting talks were given by various members of the company.

MEDIUM BROWN HAIR looks best of all after a Golden Glint Shampoo.

Mrs. Joseph Matt, 450 Elm-st, will be hostess to the members in District 1 of the Sacred Heart church, Wednesda yevening, at her home.

Eighty members of the Senior class of the Coshocton High school were in attendance at an informal evening party, Friday, when they entertained at the Central school building.

Games and dancing were enjoyed thruout the evening and later dainty refreshments were served by the social committee.

In addition to the members, the following were present: Mr. and Mrs. C. B. Clifton, Mr. and Mrs. H. L. McCullough, Miss Anna McCabe, Miss Mary Stewart, Miss Gladys Miller, William Thresh, Harry Lybarger, James G. Steed and W. H. Everhart.

The annual business meeting for members in the Woman's club will be held at the Y. W. C. A. rooms, Wednesday afternoon, at the usual hour.

The Woman's Foreign Missionary society and the Ladies' Aid society of the Methodist Episcopal church in Canal Lewisville will hold a joint all day's meeting, Thursday, February 1, at the home of Mrs. Russell McConnell. The morning program, beginning at 10:30 o'clock will be in charge of the aid society. The afternoon session, following the luncheon, will be given over to the missionary society.

A large attendance is desired by the presidents.

Mr. and Mrs. G. E. Coffman, of Warsaw, were host and hostess at a prettily appointed dinner party, Friday evening, at 6 o'clock, in their home.

Covers were placed for: Mr. and Mrs. Willoughby Rehard, West Lafayette, Mr. and Mrs. James McNabb, Coshocton, Mr. and Mrs. Bothwell Crawford, Mr. and Mrs. Fayette C. Strome, Mr. and Mrs. Ralph Sharples and daughter Betty LaRue, and Mr. and Mrs. Coffman.

The bi-monthly meeting of the Junior Woman's club will be held Wednesday afternoon at the library, as calendared.

Beautiful flowers? We have them. Keifer's.

The regular meeting of the New Century club will be held Monday with Mrs. M. D. Custer, 643 Locust-st. A picnic supper will be served at 5:30 o'clock, to be followed by the calendared program.

Miss Virginia Ulman, 630 Vine-st and Miss Ruth Walker, 732 South Lawn-av, are being entertained in Brewster over the week end, in the home of the former's brother-in-law and sister, Mr. and Mrs. A. M. Dunlevy.

As a courtesy to her cousin, Mrs. Daniel Wacholz, of Boston, Mass., Miss Lera Trovinger was hostess at an informal evening party, Saturday, at her home, 139 Park-av.

In addition to Mrs. Wacholz, the guest of honor, those enjoying Miss Trovinger's hospitality were: Mrs. Carl Rodgers, Mrs. George Mulligan, Miss Anna McCabe, Miss Loretta Buzzard, Miss Nelle Parrish, Miss Mayme Mullett, Miss Josephine Baughman and Miss Ruth Parrish.

Miss Anna Uebel, of Cleveland, is spending the week end visiting at her home near Canal Lewisville.

Harry E. Cassady, of Pittsburgh, Pa., is spending Saturday in this city, visiting among friends and relatives.

Mrs. Leo Unger, 1010 Adams st, and Mrs. Edward Schmidt, Realty apartments, Main-st, will go to Cleveland, Sunday, to attend the spring millinery openings. They will also attend the openings of spring millinery in New York City before returning home, buying for the Kathleen Unger Hat shop in this city.

Miss Margaret Barcroft, 516 Cambridge-st, is visiting in Gambier over the week end with Miss Ethel Vernon.

Mr. and Mrs. Edwin P. Hack, 175 Park-av, Mrs. F. C. Hay, 639 Main-st, and Mrs. T. S. Humrickhouse Sr., 320 Mulberry-st, expect to leave Tuesday for a two-months' sojourn in Florida. They will visit Jacksonville, Miami, Daytona and other points in southern Florida.

Mr. and Mrs. David Davidorf, 360 south Third-st, are leaving Sunday for a ten-days' buying trip in New York City.

The Magruder Circle of the Grace M. E. church calendared to meet in regular session, Monday evening, at the home of Miss Hazel Gaumer, 341 Hamilton-av, has been changed. The meeting will be held in the Y. W. C. A. rooms.

Miss Margaret Mahon, daughter of Mr. and Mrs. Owen Mahon, of Coshocton Route 6, and Clarence Grace, son of Mr. and Mrs. Frank Grace, East Main-st, were quietly married at 1 o'clock Thursday afternoon in Grace M. E. parsonage. The Rev. William B. Winters, pastor of the church, officiated.

For the occasion the bride was gowned in an attractive suit of blue duvetyn, with hat to correspond. Her corsage was of sweet peas.

At the conclusion of the ceremony, a wedding dinner of decidedly pretty appointments was served at 6 o'clock at the home of the bridegroom's parents. Bouquets of sweet peas, together with a large wedding cake formed the principal table decorations.

The guests present were: Mr. and Mrs. Grace, the bridal couple, Mr. and Mrs. Frank Grace, Mr. and Mrs. John Grace, Mr. and Mrs. Russell Grace, and son George, Mr. and Mrs. Charles R. Gross, Mr. and Mrs. Raymond Walker, Mr. and Mrs. Raymond Walker, Mr. and Mrs. Augustus Lawrentz, Mr. and Mrs. James Hawkins, James Hawkins Jr., and the host and hostess. Mrs Russell Grace and Mrs. Raymond Walker assisted Mrs. Grace in serving.

Both Mr. Grace and his bride have a host of friends who will hasten to extend felicitations. They will make their home in this city with the former's parents. Mr. Grace is employed at the Pope-Gosser pottery.

Mrs. Jesse Matson, 632 Main-st, is spending Saturday and Sunday in Zanesville, visiting her mother, Mrs. E. J. Saunders.

Miss Madeline Akeroyd, 222 north Sixth-st, goes to Cleveland, Sunday, to attend the spring millinery openings.

After a two weeks' visit with her mother, Mrs. Mary E. Hood, 319 north Fourth-st, and other relatives, Mrs. Merrill Smith returned to her home in Canton, Saturday.

Miss Nelle Lorenz, who is studying at Miami College, Oxford, has arrived here to spend several days with her parents, Mr. and Mrs. Charles Lorenz, 930 Orchard-st, between semesters.

Archie Collins and Charles Myers, of Mt. Vernon, are in the city visiting with friends over the week end.

Announcements have been received of the birth of a son, Thursday, to Mr and Mrs. Edward Boyer (Beatrice McGreevy) at their home in Akron.

The infant has been named Richard William.

An artistic color scheme of yellow and white was effectively carried out Thursday evening, when Mrs. John Strome and Mrs. Fayette C. Strome entertained the members in their club, with a 6 o'clock dinner party, in the home of the former, at Warsaw.

Bowls of cut flowers together with yellow candles in crystal holders tied with yellow tulle graced the tables where the guests were served a delicious course dinner.

Those enjoying the occasion were: Mrs. F. E. Whittemore, Mrs. J. S. Walker, Mrs. J. A. Honabarger, Mrs. O. J. Foster, Mrs. C. W. Given, Mrs. L. D. Bower, Mrs. Dan Shaw, Mrs. H. S. Jones and Mrs I. F. Leech, members of the club and the invited guests: Mrs Ralph Sharples, Mrs. H. J. Foster, Mrs. Bothwell Crawford, Mrs. James Moorehead, Mrs. Glenwood Coffman and Miss Laura McNabb.

Mrs. Harry Richard, 306 north Eighth-st, very pleasantly entertained the members in the W. W. T. sewing club, with an informal evening party, Friday, at home.

Delicious refreshments were served following an evening spent in needlework to: Mrs. Jay Tompkins, Mrs. Clarence Johnston, Mrs. Guy Hedge, Mrs. Carl Rodgers, Mrs. David Metz, Mrs. Jesse Grandstaff and Mrs. Richard.

Mrs. F. M. Marshall, 709 Main-st, was hostess to the members in her bridge club, Thursday evening, at her home.

Two tables were filled with players during the evening. Later dainty refreshments were served by the hostess.

William Ward, of Middleport, has returned home after a few days' stay in Coshocton.

Mrs. John Fortier and daughter Mary Elizabeth, of Zanesville, are being entertained over the week end in the home of Miss Merle Campbell, 211 south Fourth-st.

Miss Ruth Bordenkircher, 679 John-st, went to Columbus, Saturday, to be the house guest of Miss Marcella Bordenkircher, over the week end.

Miss Bordenkircher has accepted a position in the Clark-Davidson Wholesale Millinery company.

Miss Harriet Leffler, 505 north Eighth-st, will be hostess to the regular meeting of the Young Women's World Service organization of the First Presbyterian church, Tuesday evening, at 7:45 o'clock.

In honor of his birthday anniversary, a group of friends and neighbors of Ray McCullough gathered at his home on Coshocton Route 7, Thursday evening.

The self-invited guests provided materials for a candy-making. Those present for the occasion were: Ray McCullough the guest of honor, Mr. and Mrs. Ernest DeMoss, Mr. and Mrs. Richard DeWitt, Mr. and Mrs. Carl Huff, Mr. and Mrs. Henry Darrick, Mr. and Mrs. Richard DeWitt, Mr. and Mrs. Adam B. Clark, Mr. and Mrs. Walter Harrah, Mr. and Mrs. Waldo Neldon, Miss Ethel Neldon, Miss Opal Veigel, Miss Hazel Robinson, Miss Nellie Foster, Miss Rella DeWitt, Miss Maudice Fortune, Miss Annabel Harrah, Paul Huff, William DeWitt, Ames Swigert, Harold DeMoss, Lester Warren, Noble DeMoss, Harold Neldon, Harry Robinson, Woodrow DeWitt, Laken Harrah, Robert Barrick and Chester Robinson.

SOX

J. D. Friedman, 1108 East Main-st, left Saturday evening for New York City to join his wife who has been visiting with her sister for the past three weeks.

Mr. and Mrs. Friedman will return to Coshocton Friday.

Mr. and Mrs. Clarence M. Hay, 433 Mulberry-st, will go to Columbus, Sunday, to be guests in the home of the latter's brother-in-law and sister, Mr. and Mrs. T. H. Buxton.

Mr. Hay will return home Tuesday after attending the "Music Box Revue," at the Hartman theatre Monday night. Mrs. Hay will remain for a longer visit, returning home the latter part of the week.

Miss Margaret Harvey, of Akron, who has been spending a week's holiday with her sister, Mrs. Leo Heibling, of Canal Lewisville, will return home Sunday.

Mrs. Alvin Hardwick, 135 south Fourth-st, is spending Sunday in Zanesville, visiting with Mr. and Mrs. Charles Maston.

Mrs. Carl Walker, 528 south Seventh-st and Mrs. Emma Norris, 747 Poplar-st, will go to Cleveland, Sunday, to attend the showing of spring millinery.

David Murphy, 636 Poplar st, is visiting in Newark with friends, over Saturday and Sunday.

Mrs. Sarah Myers, East Main-st, is entertaining as her house guest over the week end, her daughter, Mrs. H. R. Buck, of Marietta.

The Sarah Leonard Guild of Trinity Episcopal church will meet Wednesday afternoon at the usual hour with Mrs. Joseph Wisenburg, 333 north Eighth-st.

Mr. and Mrs. A. E. Lindsay, 104 south Fourteenth-st, are entertaining as their house guest over Sunday, the former's father, E. E. Lindsay, of New Philadelphia.

Tan Collar and Cuffs on Brown Home Dress

© WOMAN'S INSTITUTE Fashion Service

By MARY BROOKS PICKEN

Simplicity with distinction should dominate in home dresses. For instance, in this one-piece dress, the material is soft brown cotton crêpe, the darning and cross stitches are done with darker brown floss, and the neat collar and cuffs are of harmonizing tan linen, simply bound with bias linen. The pockets are faced with bias linen, just enough of this showing above to appear as a welt binding.

The dress opens down the back. Medium small buttons covered in brown crêpe with a wee cross stitch on the center of each button relieves the plainness in the back. A narrow string belt of crêpe ties in the back in sash effect.

Embroidery designs, such as this, which can be very easily copied without the aid of a transfer pattern, are ever a joy to the home dressmaker. And especially when a simple design supplies so much of decorative merit with but little effort in its development, one cannot refrain from applying hand work even to one's most practical dresses.

As illustrated, the rows of darning stitches produce a panel effect, but because of the manner in which they intersect they tend to break the straight-line tendency and, combined with the cross stitch motifs, carry a suggestion of youthfulness.

Y. W. C. A. NEWS

A meeting of the Finance Committee is called for 4.45 o'clock, Monday afternoon in the Y. W. rooms.

—o—o—

Don't forget the story hour for the children at 2 o'clock this afternoon. Miss Ethel Courtright is to have charge of the story. An unusually delightful treat for the little folks. Bring them in for the hour, 2-3 o'clock.

—o—o—

Monday afternoon at 3:45 o'clock the Club and Activities Committee of the Y. W. C. A. will meet in the Association rooms. Its to be a very important meeting and we are quite desirous for a large attendance.

—o—o—

All members of the Board of Directors of the Y. W. C. A. are expected to be in attendance at the meeting scheduled for Monday evening, at 7 o'clock. Officers for the coming year will be elected at this time and it is very necessary that all who can possibly do so, attend.

—o—o—

Plans are being made for an interesting meeting in connection with with the annual banquet of the Blue Triangle Federation, Tuesday evening, February 6. The affair will be held in Grace Methodist Episcopal church at 6:30 o'clock. Tickets may be secured now by the club members at the Y W. rooms. In addition to tables arranged for each club, there will be a table provided for persons who are interested in the work and progress of the Y. W. Each club in the Federation will provide a speaker for the evening. We are asking that those wanting tickets secure theirs at the earliest possible time.

—o—o—

"Etiquette," is the subject chosen for the talk to be given Tuesday afternoon at 4 o'clock at the meeting of the Coshocton club. The session will be held in the rooms. An outside speaker has been engaged for the occasion. We are expecting a large crowd to be present.

—o—o—

The Freshman club meets again Thursday evening at 7 o'clock. A playlet, representing child labor is to be presented. You will recall, Coshocton club members, we had 35 present at our last meeting. Miss Geneiveve Power spoke on "Etiquette," and we believe we can offer you an interesting program this time as the last. Let's make it a 100 percent attendance.

IS OPERATED UPON

Miss Ruth Bolen, of Denison, underwent a major operation at the City hospital Saturday afternoon. The operation was performed by Dr. J. W. Shaw and Dr. E. M. Wright.

Final Days of the January Sales

THREE MORE DAYS OF THE JANUARY SALES AND IN EVERY DEPARTMENT YOU WILL FIND THE SAVINGS THAT ARE WORTH WHILE.

GOLDENS "The Womens Store"

LODER SCHOOL TO GIVE A PROGRAM

The Loder school, in Jackson tp will give the following program Friday evening, February 2, 1923.

Song, by school.
Recitation, Walter Kirker.
Recitation, William Darr.
Monolog, Homer Goodwin.
Recitation, Glen Grace.
Trio, Dollie, Lottie and Fred McCoy.
Recitation, Robert Finnell.
Recitation, Hazel Hall.
Dialog, Teasing Frank.
Recitation, Robert Passmore.
Song, fourth grade.
Recitation, Fred McCoy.
Recitation, Audrey Haines.
Monolog, Cleo Goodwin.
Pen Picture, Hollis Stofer.
Recitation, Ruth Stofer.
Dialog—Courtship under Difficulties.
Recitation, Ruth Grace.
Recitation, Roy Darr.
Duet, Naomi and Hazel Biley.
Recitation, Dollie McCoy.
Recitation, Ruth Dusenberry.
Dialog—When they told.
Recitation, Blanche Passmore.
Recitation, Willard Stofer.
Recitation, Dorothy Veigel
Solo, Audrey Grace.
Recitation, Annabel Darr.
Recitation, Lottie McCoy.
Dialog—Watermelon Pickles.
Recitation, Joyce Welbaum.
Solo, Robert Finnell.
Recitation, Inez Stofer.
Recitation, Gertrude Richcreek
Dialog—City vs. Country.
Recitation, Dwight Stofer.
Recitation, Fred Hosfelt.
Recitation, Helen Ramsey.
Song, by school.

This program will be followed by a candy social. All women are requested to bring a box of candy.

REALTY SALES

Transfer of the ownership of three city residences were made thru the Retzler-Marshall real estate agency Saturday.

The Charles McCullough property on Third-st was sold to Frank Klingler. Clarence Davis purchased the Andrew Frederick home on Locust-st and a residence belonging to Frank Klingler was sold to Samuel Rager.

BAILEY FUNERAL

The body of John Bailey, north Third-st, is expected to be shipped to a town near Zanesville Sunday noon on the westbound passenger train, where funeral services and burial will be made this afternoon.

Mr. Bailey's death came Friday afternoon at his home from drinking oil of wintergreen, which was mixed in a bottle of pop and used as a beverage.

MT. UNION WINS

TIFFIN, Ohio, Jan. 27.—Mt. Union defeated Heidelberg at basketball here last night 23 to 16.

CARD OF THANKS

We wish to thank our friends and neighbors for the beautiful flowers and kind sympathy and also, Rev. Hopper for his consoling words, during the birth and death of little son Thomas Junior Clough.

Mr. and Mrs. Thomas A. Clough and Daughter.

BOY SCOUT NEWS
BY HAMMILL

At a meeting of the Mystic order of the Crimson Circle Friday night, James Tompkins was elected president of the organization. Karl R. Wendt was chosen vice president, and Maxwell Mangold treasurer.

The meeting was held at the banquet room of the Mona Cafeteria. The decorations were all in red and crimson circles predominated. The Crimson Circle men marched about the room singing "Hail, Hail the Gang's All Here" and lined up before the big chief to give the pass word. After the banquet the initiation of the first degree was reviewed and members all renewed the oath.

The Crimson Circle is a secret society made up of Boy Scout Campers who have met very strict requirements. A boy may become a member only at camp.

AGED LEGISLATOR

(Continued from Page One)

either by resistance encountered from the German authorities or by the fact that it was found necessary to use more troops than was at first expected.

Approximately 45,000 men was the number the French general staff originally intended to use, but reports from French sources now indicate considerable increases over this number, and German advices insist there are more than 100,000 in the occupied territory.

The French insist the Moroccans are noted for their fine spirit of discipline. Those who were in the occupied territory before the movement into the Ruhr they declare were very popular with the Germans, more so than the French soldiers.

Attacks directed against the use of colonial troops in Germany, the French authorities assert are merely German propaganda designed to arouse hostility to France in America and elsewhere.

During the recent visit of Georges Clemenceau, when opposition to the use of black troops in Germany was already extensive, Clemenceau announced he had official assurance from the French government that no black troops were being used.

"The Tiger" defended the Moroccans as being "white" but stated he recommended to M. Poincare that as a matter of policy even, the Moroccans be kept out of Germany.

IS IMPROVING

Improvement was shown Saturday night in the condition of Mrs. Benjamin Van Dusen, of West Lafayette, who was operated upon at the City hospital for the removal of her appendix, Friday afternoon. The operation was performed by Dr. F. M. Marshall, Dr. T. W. Lear and Dr. Wilmer Hammond, of West Lafayette.

LEAVES HOSPITAL

Daniel Hudson, 504 Chestnut-st, who had been confined to the City hospital suffering from a self-inflicted bullet wound in his body was dismissed Saturday.

NOTICE!

Special Revival Services at Coshocton Presbyterian Church

SERVICES TO BE CONDUCTED BY
DR. A. W. BLACKWOOD
Of Columbus, Ohio.

FEBRUARY 4TH. TO 18TH.

CHORUS IN CHARGE OF
Mr. R. E. Mitchell. A Welcome to All.

25% OFF
WATCH SALE
JUST 3 MORE DAYS!
Carl B. Meade
JEWELER
What Meade Says Is So

Just 3 More Days

To Share in the Bargains Offered By Our

JANUARY SHOE SALE

CARTON'S
"Name But Good Shoes."

A. B. Parrish
DOCTOR OF CHIROPRACTIC
SAVINGS & LOAN BLDG.
PHONE: 1511
X-RAY LABORATORY
LADY ATTENDANT

GIFTS THAT LAST

When You Buy That Diamond—

C. M. HAY
YOUR JEWELER

It Always Pays—To Buy at Hays.

10c At the PASTIME of Course Mon. Tues.—"DON'T WRITE LETTERS" 10c

With a Good Comedy. Also Pastime Exclusive News. See the Deer Hunt with Leopards. Special Matinee and Night Monday and Tuesday.

NEWSPAPER ARCHIVE® NEWSPAPER ARCHIVE®

THE COSHOCTON TRIBUNE and TIMES-AGE

Entered as second class matter at the postoffice at Coshocton, Ohio. Published each evening and Sunday morning by The Tribune Company.

RATES OF SUBSCRIPTION

In City, By Carr		Four Weeks	
Per Week	$ .15	Nine Weeks	1.00
Per Year	7.00	Six Months	2.50
By Mail		One Year	4.50
One Week	.15		

ROBERT E. WARD, INC.
Foreign Advertising Manager
Western Office: Brunswick Bldg. 501 Fifth Ave., New York. Eastern Office: Mallers Bldg. 9 S. Wabash Ave Chicago.

Member Audit Bureau of Circulations
Select List of Ohio Daily Papers
Ohio Associated Dailies

FULL L N S DAILY PRESS REPORT

Articles for Peoples Forum Limited to 600 Words

Dr. Grant's Insurgency

THE Rev. Percy Stickney Grant's spectacular crusade for liberalism in the church has attracted vast popular attention, and he seems to enjoy the solid support of his New York congregation. There is a growing multitude of professing Christians who believe that the church must find a ground upon which it can reconcile its tenets with the demonstrated facts of modern science—and the number includes some distinguished clergymen. There is no doubt that the church's opposition to new ideas has alienated many of its followers, especially of the better educated class.

But there is another side to Dr. Grant's particular case, and Bishop Manning states it gently, but very forcibly, in his letter to the recalcitrant rector. It is not only Dr. Grant's right, but his duty, to follow his convictions wherever they may lead him, the Bishop admits. He points out, however, that if they take him outside the church, he should acknowledge the fact and adjust himself to the new condition. He cannot be outside and inside at the same time. He cannot—nor should he desire to—enjoy the privileges and prestige attaching to a minister of a certain creed when he has, in fact, renounced that creed.

If the dogma of the Episcopal Church makes it impossible for Dr. Grant to remain in it, the church may be the loser. But that is the church's affair, and it will bear the consequences of its mistake, if it is a mistake. For the present, Dr. Grant faces the honorable course of resigning his ministry and promulgating his belief in the way he chooses. Such a course would vindicate his moral courage, and it would relieve what is an intolerable situation for both sides.

The Death Of The Versailles Pact

HER attitude for the last four years would indicate that to France the most precious achievement in the world is Revenge. If that be true there is nothing to prevent the fullest gratification of the French desire. Her army is large enough to go at will thru the heart of the old German empire and exact any degree of revenge that the French government may care to impose.

But the real friends of France are the ones who are dubious about the outcome of such a course, not the outcome as it may affect Germany, but what ominous results it may have on the future of France herself. The role of conqueror is beset with perils. One of the greatest events in our own history came at the close of the Civil war when it came time for Grant to impose terms on the fallen confederacy. They were the most liberal imaginable. When it came to the disposition of the horses belonging to the defeated army he said that the men should keep them. "They will need them when they get home," he said, "for their spring plowing."

This homely observation of Grant will not go down thru the ages as comparable to the spectacular utterances of other great military conquerors, but we submit that in their homely common sense and infinite kindness they are more worthy to endure than any ever uttered by the Alexanders and Napoleons. And it is significant of the recent conflict that we hunt in vain among the utterances of the Fochs and Pershings for a similar kindly, healing utterance.

The truth is that whatever other brilliant qualities may have prevailed at the Versailles peace making, common sense and a correct appraisement of the world's future needs were wanting. That was a peace like all the other grim failures that have marked the bloody course of European history. It was not a peace gathering, but a gathering to foment future wars. Save the solitary voice of Wilson there was no recognition at Versailles of the conditions necessary to bring peace out of war, order out of chaos, a spirit of international fraternity out of the age long hatreds and jealousies of a distracted continent.

For that reason the fact has been recognized by many from the very beginning that the Treaty of Versailles could not endure; that it contained the germs of its own decay; and that sooner or later it would have to give way to a pact upon which the world could again start on its long and hard road to international good will and economic stability. One of the most accurate appraisals of the Versailles Treaty was made the other day by The New York World under the caption, "The End Of The Versailles Idea." In its summing up The World says:

The invasion of the Ruhr has been looked upon as an attempt to enforce the Treaty of Versailles. It seems to us much more probable that it signalizes the breakdown of the financial and military sections of that treaty and the end of the regime established at Versailles.

The military victory placed Germany under the dictatorship of the Allied Armies. More exactly, it placed Germany under the dictatorship of the French Army. This army, tho it may in absolute figures be no larger than before the war, is relatively infinitely stronger. It is a supreme army, able to march into Germany when and where it pleases.

The treaty placed into the hands of this army a legal warrant to use its supreme power. By forcing Germany to sign a pledge to do the impossible, the Allies placed Germany in necessary and inevitable default. And under the treaty, when Germany is in default the French Army may take any measures which the French Government orders.

France is now exercising in the Ruhr the power which the Allied Armies gave her under the legal warrant which the treaty furnished. Her present policy is the logical consequence of the letter of the treaty

The framers of the treaty understood that this was a possibility. The British and American delegations agreed to it under enormous pressure. In agreeing to it they believed, however, that the letter of the treaty could never be fully applied, and so they wrote into the treaty a number of provisions by which it would be possible, they thot, at a later date, when passions had cooled, to temper the law of the treaty with equity.

They set up the Reparation Commission to be in theory an impartial body of experts for fixing Germany's obligations within her capacity to pay. They wrote Articles XI., XII., XVII., XIX. into the covenant of the League of Nations which they established, all of them specifically providing for just such a situation as has now arisen between France and Germany. They knew the danger involved in giving one nation such absolute power as France now possesses. They thot they had embodied in the treaty the remedy for this danger.

The remedy has wholly failed to work. Great Britain, with the intermittent help of Italy, has tried to make the remedy work, but has been in too weak a position both physically and morally to put up successful resistance. Both the Reparation Commission and the League were built on the theory that the United States would turn the balance in favor of moderation against the rigid law of the treaty. With the United States out of it, the League has been impotent, and the Reparation Commission has been reduced to a rubber stamp. Nothing has remained to mitigate the naked force of the treaty.

This force is now being exercised to the utmost. Until ten days ago it was only a threat. Now it is a reality. This means that whatever else happens the position of Europe before Jan. 1 can never be re-established.

If Foch succeeded in making the Germans work for him in the Ruhr, the French Army would be in the Ruhr for at least a generation for that is the shortest time in which Germany could work off her debt. If the Germans surrender to Foch again, their new promise will be no more "productive" than the old one. If Germany by passive resistance defeats Foch, the treaty collapses because the force behind it will have spent itself. If Germany plunges into disorder thru Nationalist or Communist uprising, the treaty will be drowned in blood.

Whatever the outcome in the Ruhr, the moderate enforcement of the treaty has become impossible. French imperialism might win this struggle. German nationalism might win it, Bolshevism might win it, but more probably the whole European situation will become so hopelessly chaotic that nobody can control it. In any evening the system of European law established at Versailles is in the melting-pot, and for better or for worse the world faces a radical change. France, in the name of the treaty, has knocked the bottom out of it. She has done what Germany did when she declared the submarine war. She has rendered a peace without radical change impossible.

There is no use in concealing the fact that the immediate future is ominous. You cannot arrest a diver in mid-air nor withdraw a shell when it has been shot off. France has chosen to exercise the force with which the treaty endowed her. She will have to spend that force, because until it is spent it is apparently impossible for Europe to return to a natural balance of power.

For the power which Foch commands today is not the natural power of France. It is a temporary and artificial power, placed in his hands by the American and British Armies. In the natural order of things a nation of forty millions is not in a position to dictate absolutely to a nation of sixty millions. We know now after the experience of four years that there can never be peace in Europe while such an unnatural dictatorship exists. It has existed four years as a threat. In our judgment it cannot survive once it has been exercised. Foch, like Napoleon, can take his Moscow. But Foch, like Napoleon, cannot return from his Moscow. The acid of the Ruhr will eat thru the artificial militarism of France. And when that militarism has collapsed, the military and financial clauses of the treaty will be dead.

The world will then have to construct a new system of European order. If the catastrophe which is unfolding itself in the Ruhr, at Memel, in Hungary, the Balkans and Russia does not go so far as to plunge Central Europe into a general war, the frontiers established at Paris may be preserved. But the rest of the treaty will be open to revision, and when the time comes to revise it the public opinion of the world will need to stand firmly against the great error of Versailles, which was the attempt to make permanent in Europe the temporary dictatorship won by the Allied Armies.

New York Day-by-Day

By O. O. McINTYRE

NEW YORK, Jan 27—The babel of tongues on the East Side when the coffee shops fill has been compared to the lapping of water against the sands It is the roar of the melting pot—and rises above the noises of the city streets.

The foreign born at work in their lofts and shops appear plodding, cumbrous and silent. But when they gather around the little marble topped tables in the saw-dust coated cafes at night they are astonishingly alert mentally

They seem to feel keenly the beauty, color and strangeness of life about them. They have a poetic emotion and a hungry curiosity—and they laugh and talk with feverish excitement. Beyond the brambles through which they are passing they see the golden halo.

The East Side has its literary set the same as Washington Square. One may find Louis Kantor and Konrad Bercovici in one of the haunts almost any night. Achmed Abdullah also frequents them.

Just now the beloved poet of the East Side is Avram Raisin, more of an idol perhaps than Herz Imber, who wrote the Zionist anthem and who died in 1911. Raisin is intense and flaming in his talk and has the mannerisms of a child.

He rarely has a dollar in his pocket. They tell of him rushing into the store of a friend and shouting: "Quick, quick, five dollars."

"For why should I give you five dollars?'

"Quick," excitedly, "for the goy outside." "There was a taxi standing at the curb.

"What for do you ride in taxis when you could take a street car for a nickel."

"But where," asked the poet in genuine amazement, "could I get the nickel?"

Then there is Nachum Yud who expresses himself in Yiddish and heatedly resents this literary medium being referred to as a mixture of German and Hebrew. Indeed many of the East Side writers are making literature of a language, which in its written form is only 25 years old.

Theodore Dreiser, the novelist, has returned to New York from California and is occupying a studio next to Sherwood Anderson in St. Luke's Place. Dreiser is one of the most picturesque figures today in American literature. He has written honestly against the bitterest odds and although his hair is thatched with gray and shows the strain of the discouraging years he never lifts his voice in complaint. Dreiser has never touched tobacco or liquor.

We seem to be on the subject of writers today—and that reminds me that Octavius Roy Cohen, who writes the delightful tales of Florian Slappey and the rest of Birmingham's darktown society, is giving Manhattan the once over. Cohen, Karl Edwin Harriman, and I are to join Courtney Ryley Cooper at his mountain home in Colorado So while Cohen is in the city we have been doing our wild west shopping. And in the midst of it we received a wire from Cooper saying, "Don't forget your evening clothes." Evidently it is not going to be as rough as we expected. Cohen replied, "Are you sure you have first class manicure parlors out there?"

A well to do and also hard to do New Yorker declined to pay a $4 cover charge while drinking a dollar a quart bottle of table water. And he tipped the waiter only a dime. We need more such brave souls in this haven of Jessie Jameses.

MOTHER OF LARGE FAMILY

Recommends Lydia E. Pinkham's Vegetable Compound to Other Mothers

Windom, Minn.—"I was so run-down that I was just good for nothing. I was to become the mother of my ninth child, and I thought I did not have the strength to go through with it. I took Lydia E. Pinkham's Vegetable Compound, and it has surely done all I could ask it to do and I am telling all my friends about it. I have a nice big baby girl and am feeling fine. You may use this letter to help other sick mothers."—Mrs. C. A. MOEDE, Box 634, Windom, Minn.

My First Child

Glen Allen, Ala.—"I have been greatly benefited by taking Lydia E. Pinkham's Vegetable Compound for bearing-down feelings and pains. I was troubled in this way for nearly four years following the birth of my first child, and at times could hardly stand on my feet. A neighbor recommended the Vegetable Compound to me after I had taken doctor's medicines without much benefit. It has relieved my pains and gives me strength I recommend it and give you permission to use my testimonial letter."—Mrs. IDA RYE, Glen Allen, Alabama.

TEN YEARS AGO TODAY

From The Tribune Files

Recommendation that the city purchase an automobile fire truck to take the place of the horse-drawn truck now in use was made by Safety Director Fred Timmons at the council meeting Monday night.

Orville Roadrick of Route 4 narrowly escaped injury Saturday night when the buggy he was driving collided with a surrey at the foot of Flint Hills, and his horse upset the buggy and ran away.

Curtis Houser of the Tyndall vicinity sustained a broken left leg and severe bruises when the member was caught between a log, which rolled from a wagon, and a tree, Monday afternoon.

Mrs. Wells Love, 59, died at her home in Plainfield, Sunday morning.

John Felver, Thomas Elder and Clarence Siegel were forced to swim for their lives Sunday afternoon when the boat they were riding in upset in the Muskingum river at the foot of Main-st.

The Process Art Co. at present located in Lima, has been induced to move to Coshocton at once and will, according to present plans, be in operation in this city within possibly 30 days.

Pearl Udder, 17, son of A. J. Udder of Tyndal, met death under the wheels of a Pennsy train at a point between Adams Mills and Trinway, sometime Saturday night His mangled remains were discovered by the crew of a freight train early Sunday morning.

Marriage Permit

Franklin J Crago, 21, miner, and Anna B. Parks, 19, daughter of Albert Parks, both of Oxford-tp.

WORDS of WISE MEN

Men of mettle are made between the hammer and the anvil.

The well spring of our best thoughts is in the heart.

A wise man is never less alone than when he is alone.

Actions measured by time seldom prove bitter by repentance

Antiquity cannot privilege an error, nor novelty prejudice a truth.

Confidence is the companion of success.

To be content with little is true happiness.

How cheap
Is genuine happiness, and yet how dreary
Do we pay for its base counterfeit!
—J. N. Barker.

He that intends well yet deprives himself
Of means to put his good thots into deed.
Deceives his purpose of the due reward.
—Beaumont and Fletcher.

Fame is a coy goddess that rarely bestows her favors on him who seeks her—a phantom that many pursue and but few overtake.

The poorest man
May taste of nature in her element,
Pure, wholesome, never cloying, while the richest
From the same stores does but elaborate.
—J. N. Barker.

Like love and friendship, these a comely pair,
What's done by one, the other has a share.
When heat is felt, we judge that fire is near,
Hope's twilight comes—faith's day will soon appear.
—Thomas Hogg.

JOLLIER

Another reason we don't want another war is we don't want Henry Ford to go off on another peace ship.

Seattle man was kicked by a horse. How quaint and old-fashioned!

Chicago is building a $100,000,000 depot to scare strangers.

Beauty secret: It takes a little nerve to use rouge, but the men will like your cheek.

Chewing gum may not be so nice but it's in good taste.

In Atlanta, a cop says he saw a statue salute a ghost. Atlanta needs a law against cops drinking.

The man who thot up paper napkins is still at large.

French might take money for coal. Germany has marks to burn.

A woman tells us her husband is growing a mustache and she is kissing a clothes brush to get used to it.

A young lady got blue in the face talking back to our radio.

Raising a baby scientifically would be all right if you could get it to be scientific in its crying.

Do you know what an "ism" is? An "ism" is usually an "ain't."

Easter comes early this year. If you mention it to the man who sets eggs prices we will never tell you another thing.

The sad thing about having a wife is she always wishes you looked like some blame movie actor.

SAP AND SALT

By Bert Moses

Hard work is almost a specific for hard luck!

—0—

Don't let any more of your intelligence go to waste than you have to.

—0—

It takes a high order of genius to get a living from a peanut stand.

—0—

All the money that is good for a fellow is enough to get along on without scrimping.

—0—

Cutting a pie into seven equal pieces calls for a mathematical technique that most of us haven't got.

—0—

Jazz music and felons are two things that can't possibly be made any worse than they are.

—0—

Hez Heck Says:

"Women and money keeps things stirrin' around the court house."

Last Night's Bouts

At Barberton — Harry Krohn Akron won from Soldier Buck, Louisville, 12 rounds.

Norm Genet scores technical K. O. over Harry Kane in 7th round.

At St. Paul—Johnny Ertlebach beat Sap McKenna in ten rounds. Chicago—Pal Moore beat Tommy Murray in 10 rounds.

Lincoln, Nebraska—Connie Curry, Sioux City beat Stanley Everett, Peoria 10 rounds.

At New York—Danny Lee, of New York got decision over Danny Edwards, California, 12 rounds.

MORE EXECUTIONS

DUBLIN, Jan. 27. — Two Republican irregular prisoners were executed at Maryborough prison today by the Free State military authorities, they were charged with rebellion against the government.

WALT MASON

THE BUSY PASTOR

The pastor of our little church is busy all the time; throughout the town he seems to search for evidence of crime. And when he finds a sinner bent on wicked work or play, he makes that evil one lament the folly of his way. If some tired woman gets divorce, the pastor she'll arouse, and he will preach until he's hoarse on sacred marriage vows. If we would see a fatty screen, the angry pastor roars, and asks the law to intervene, and close the playhouse doors. The people of our little kirk are in opposing groups, and some applaud the pastor's work with loud and joyous whoops. And others would his course impeach, they criticise and rail, and say a preacher ought to preach of Jonah and the whale. I offer neither cheers or knocks, and neither side I join; and in the contribution box I place a wooden coin The parson who would make a hit must closely watch his step, for if he sticks to Holy Writ men say he's lacking pep; and if to modern things he's next, and hunts out sins and scamps, men give him, as his proper text, the virgins and their lamps. No matter how the pastor tries to cleanse his mundane place, some worshippers will promptly rise to say he's off his base. Our pastor jogtrots many blocks to hunt our hidden crime, and in the contribution box I drop a bogus dime.

Abe Martin

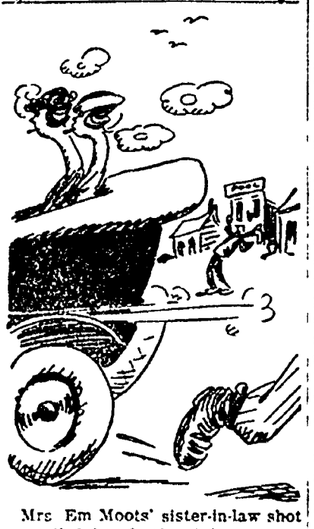

Mrs Em Moots' sister-in-law shot an' killed her husband last week while quarrelin' over gatherin' up a Sunday newspaper. Th' ku klux are giltin' so numerous over around Bloom Center that Al Grimes has opened a No. 2 dry goods store.

PENNY ANTE "LADIES' NIGHT" By JEAN KNOTT

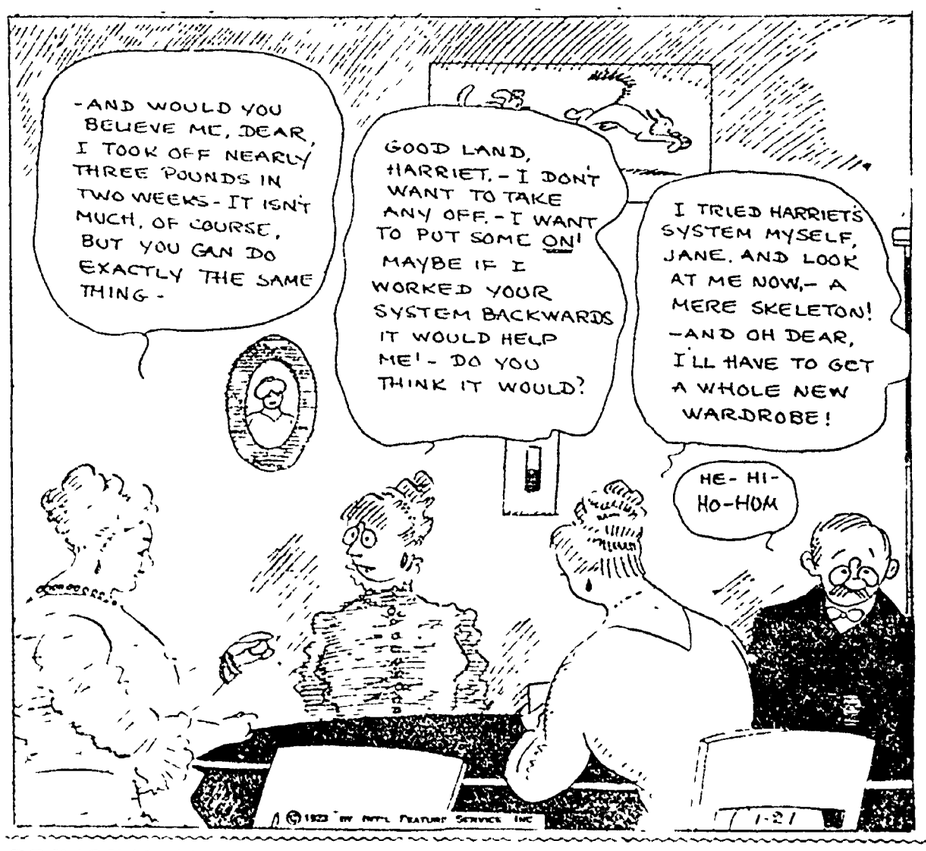

BRINGING UP FATHER By George McManus

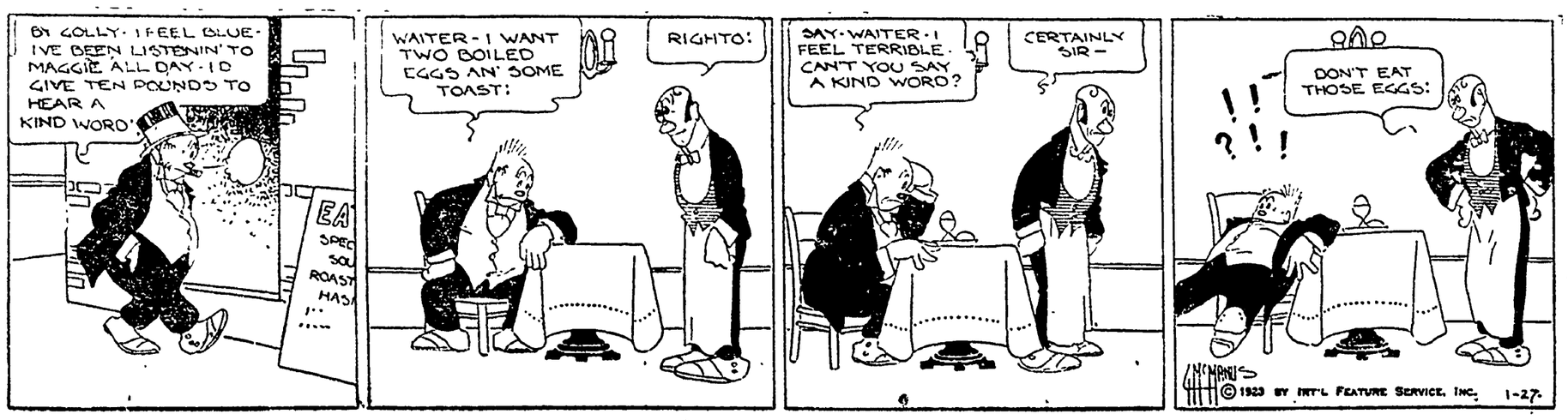

NEWSPAPER ARCHIVE® NEWSPAPER ARCHIVE®

DELAYED SHIPMENT OF

Mirro Aluminum

AND

Reed Enamelware

AT

15% Discount 15%

ON COMPLETE LINE

HAWTHORNE HARDWARE CO.

345 MAIN ST.

"Quality and Reliability in Hardware"

SLIGHT CHANCE

(Continued from Page One)

ing the chance, however, here is the answer:

"There is no real reason to expect a big war as a result of the French invasion of the Ruhr valley. There is small chance of a big conflagration for ten years at least, probably not for twenty-five. There will be conflicts such as the Greco-Turkish, there will be some revolutions, there will be propaganda wars and there will be economic wars which may number their victims by hundreds of thousands. But not a general European war or a world war."

Theories of the Alarmists

Three chief theories are advanced by the alarmists as a basis for their dire prophecies:

(1). That Germany, maddened by the actions of France, will suddenly produce a secret army which —like that of Baron Stein in 1813— will defeat the French and start a new struggle.

(2). That Russia will march to the aid of Germany, engulfing the continent in a conflict to see who is master.

(3). That France, lost in boundless imperialistic ambitions, will try to follow the example of Napoleon and rule the whole continent by force.

Let us apply to these lurid dreams the acid test of cold common sense. We will find they reduce quickly. The report which came out of Germany when the French took Dortmund, is an example. We were told the Germans had concentrated 25,000 reichswehr in front of Muenster to bar the road to the advancing invaders. Inquiry showed the British government had taken no defensive measures and that only one regiment of Reichswehr was at Muenster.

Similarly agents of both the French and Germans are spreading the idea that Germany has power to put a real army in the field. We are told of secret athletic and other organizations which are ready to answer the call of the still busy general staff and drag out plenty of arms and ammunition from hiding places: facing Foch in the same fashion as Napoleon was faced and beaten at Leipsig.

Germany Cannot Fight

But Baron Stein trained and raised his army in the days when men fought with breech-loading muskets and powder and ball were easily made. French 75s, Big Berthas, high explosives, tanks, airplanes, bombs and poison gas were unknown. It was a simple matter to equip an army.

Germany today undoubtedly has plenty of muskets hidden away. For purposes of civil war—which is very likely to come—she could produce materials for a lot of blood letting. But for four years the inter-Allied commission has been spending a lot of German money in a vigilant watch on German industry and in a thoro confiscation and destruction of all German war machines that could not be readily hidden. Baron Stein today might find plenty of "cannon fodder" for an army of liberation, but that is just about what it would amount to against a France with plenty of equipment of the highest class.

It would be like a man with an old muzzle loader trying conclusions with a modern machine gunner. And Germany knows it. There is much raging from Berlin and elsewhere; but passive resistance is the method chosen—simply because it is the only method in sight.

Moreover while the French continue their strangulation of German life and industry by cutting off the coal from the Ruhr and Silesia, Germany is bound to become progressively weaker. How is she to get the raw materials wherewith to equip an army? Who will sell to a country with a worthless currency and most of its wealth in pawn?

What Can the Russians Do?

Passive resistance, French financial weakness and pressure from the outside world may save the Germans from strangulation. They cannot save themselves. If the French do not falter, then only outside force can break the grip. Who is to exert it?

German Nationalists and Moscow propagandists are busily feeding us the information that a Russian army of anywhere from 1,500,000 to 4,000,000 will march to the aid of the Germans if necessary. We hear much of the Triple alliance between Germany, Russia and Turkey. There is little doubt of the fact of such an alliance, but what can it do?

Here is one answer, so far as Russia is concerned: There is plenty of coal in the Donetz basin to supply most of the present industries, yet these industries have to run largely on wood with consequent inefficiency. Why? Because Russian rail transport has gone to pieces, there are few motor cars and a large proportion of the horses were used up in the campaign against Poland two years ago. Oil cannot be moved from the Caucasus to the interior of the country for the same reason. The surplus grain of the Ukraine cannot be moved to the Volga valley to feed the starving. How, then, is Russia to move an army across Poland to Germany and keep it supplied?

If it got so far as Germany without being stopped by the Poles (with French arms and ammunition) it would have to be fed, and Germany lacks food.

It may be taken for granted, also, that when a Russian army does move it will not be throu Poland, where Russia has little to gain, but throu Roumania towards Constantinople. Moscow may talk of world revolution but the practical men now in control have their eyes on strictly practical and possible objectives.

Turks Not Looking Westward

It will be ten years at least, probably nearer twenty-five, before Russia can revive, reorganize and rebuild her transport system to the point where she can contemplate another attack on western Europe. At present her attention is concentrated on the Black Sea, Turkey, the Caucasus and the Far East. She is more interested in the plans to draw the old empire together under the guise of a Federated Republic than in what happens to Germany. She may not like what France is doing but she is far more concerned with the policy of smashing the British Asiatic Empire and halting Japanese plans in Siberia and China, for these things are vital to her.

What can the Turks do for Germany? Will they again try to march westward and upset all the Balkans and Central Europe? Anyone who has followed Kemal's policy closely can be perfectly certain he is not thinking of Europe except to get enough territory to defend Constantinople and the Straits from European neighbors. He is looking towards Turkestan, Afghanistan, Persia, India, Mesopotamia, Egypt, the Soudan, where scores of millions of Mohammedans are proclaiming him the new Saladin. He has plenty of work to do for a long time to come to free Moslem lands from the western Christians and he is not likely to fritter away his strength on small Balkan nations, strongly as he may be invited.

Besides, what can he do? His armies are well equipped for the country in which they have been called upon to fight and the enemies they have had to meet. But he would find himself in a bad situation if he were to attempt to march thru the Balkans, which have some well-equipped armies. He is not likely to take any such risk.

Britain to Avoid War

Leaving Italy aside, for she is at the mercy of the French so long as they control the coal supply of the continent, there is only one other European power which can take a hand of force with France. That is Great Britain.

Had the British been willing to use force the French would never have been permitted to take over the Ruhr. For that matter the Turks would not have been permitted to take over Constantinople. Britain will fight no wars unless they are forced upon her. The figures on her finances and economic conditions brot to Washington by Chancellor Stanley Baldwin convinced the American Debt commission that the British people are taxed to the very limit of endurance; that it will be years before trade can be revived so as to take care of the vast numbers of unemployed; that the nation's agriculture is in a critical condition which calls for extensive governmental aid; and that even $100,000,000 a year payment on our debt would be a strain hard to bear.

Britishers keep a stiff upper lip, as they have been taught for many generations. Whatever their faults, they are stubborn fighters for country and empire; and they are loath to admit weakness. But they have had to do so to Uncle Sam.

They are "fed up" with war. From Conservatives to Laborites they will not enter upon one; and they will be thoroly relieved if the Mohamedans do not force conflicts upon them. Lord Curzon has had to eat some large dishes of crow set before him at Lausanne by the Turks, but he has made the best of it and eaten them. Unless Uncle Sam can be induced to back British policy there is small prospect that British guns will bark for many years.

High Explosives Lying About

There are, however, high explosives lying about which cannot be ignored. One can never be too certain some of these may not start a great conflagration. Central Europe is in a bad way and the Little Entente on the one hand and Austria and Hungary on the other —(with Italy in the background) are doing a great deal of growling at each other. The Mohammedans want to smash the western powers. France might lose her head and start out to conquer the whole continent as Napoleon did.

So far as Central Europe and the Balkans are concerned we may see some conflicts and changes of boundary lines. But all these countries are dominated by the larger powers (and America is becoming a very strong influence with them) so they are not likely to carry warfare very far. The Mohammedans can make a great deal of trouble for the British, but it is likely to be sporadic and scattered, hard and expensive to deal with but not a general war. They lack the means for great campaigns.

As to France, there is little reason to believe she will lose her head. She has gained what she wanted, the strategic coal and iron supplies of the continent. By consolidating and exploiting them she can be the mistress of all western Europe. She need not send out her armies to make others do her will, for economic pressure will accomplish that much more easily.

She has kept her head so far; in fact much better than any other European nation. She was the first to realize the futility of striking out into far fields. More than two years ago she began lessening her commitments in the Near East and Russia and concentrating on control of the Ruhr. She has steadily pursued this object. When she attained it her generals calmly announced military action would go no further. It need not and is not likely to.

We are told she cannot overcome German resistance and hold the Ruhr. But how long will the Germans resist when the coal shortage becomes acute? Will they bite off their own noses? Are they not more likely to cry "Kamerad!" and submit? If they do submit, then within five years the Ruhr will be scrambled into the French economic omelette—thoroly scrambled. And as J. P. Morgan once said: "Who can unscramble eggs?"

(Copyright, 1923, by Eugene J. Young.)

Jersey Governor Urges Wines And Beer

Governor George S. Silzer, of New Jersey, elected on a wet platform, demanded, in his inaugural address in Trenton, that the Volstead act be amended to permit the manufacture and sale of light wines and beer.

LANTERN TO GUIDE AFRICAN EXPLORERS

To Travel By Night To Avoid Deadly Tsetse Fly In Jungle Junket

LONDON, Jan. 27—The tiny, flickering light of an American lantern is to be relied upon by a party of explorers that is now preparing to leave London to illuminate a pathway thru "darkest" Africa and to thwart the deadly activities of the fearsome tsetse fly. It will be the first time in history, so far as is known, that a lantern has been used for the exploration of African wilds.

Four Americans, representing the American Museum of Natural History, will comprise the exploring party. J. H. Clark is head of the expedition and Mrs. Clark will accompany it.

The party will sail soon from London for headquarters at Nairobi. Its objective is Tanganyika, a huge volcanic crater in a region believed to be rich in historic fossils and in precious metals and jewels. The explorers expect to penetrate districts never previously exploited. Mrs. Clark will be the first white woman ever to adventure near the craters of this famous volcano.

The plan of exploring Africa by lantern light is a device intended to circumvent the menace of the tsetse fly. This deadly insect, the bane of all African explorers, confines its activities to daylight. The American adventurers believe that traveling at night guided by the rays of the lantern, they can escape the lethal sting of the poisonous fly.

The Clark expedition, which arrived recently on the Cunard liner Berengaria, is completing its outfitting in London. It expects to be away four or five months.

UMPIRE SCHOOL TO BE LAUNCHED

Lou Fyfe, Veteran Arbiter, To "Educate" Them How To Watch Close Plays

FLINT, Mich., Jan. 27—A school for umpires will be established here by Lou Fyfe, veteran arbiter in the Michigan-Ontario League, who says he is satisfied an umpire should be "educated."

Fyfe claims umpires in the National and American leagues have placed the stamp of approval on his idea and offered their aid.

T. J. Halligan, president of the Michigan-Ontario League, has given Fyfe the privilege of using a section of the league offices here as a schoolroom for the instruction of students.

Between 25 and 50 students will enroll in the school as soon as more definite plans are consummated, it is expected. They will be drilled in discipline on the field, taught rules of the game, what position to take when working single and double and other things which an umpire should know.

"I've seen some umpires," says Fyfe, "who didn't know any more what to do when certain plays cropped out than does a grade schoolboy."

Whether the art of diplomacy and how to dodge a pop bottle gracefully will be taught was not learned.

Every prospective student must first pass an eye test, says Fyfe.

YOUTH'S DOWNFALL BLAMED ON FRATS

High School "High Life" Said By Detroit Man To Have Ruined His Son

DETROIT Jan. 27—Detroit high school fraternity "high life" started his son, A. E. Charlesworth, Jr., on the downward path, declares A. E. Charlesworth, Detroit optician.

Young Charlesworth, according to a dispatch from Los Angeles, has been sentenced to 14 years in San Quentin for forgery.

Charlesworth, an ex-service man, became stranded in France after the war and "bummed" his way back to the United States.

"My son's downfall began back in 1916 when he was a high school student and a member of a school fraternity," says the father. "He indulged in the high life of other fraternity brothers. Some of them were the sons of rich men. The influence of fraternity life was unwholesome on him. His mind never seemed the same after he joined the fraternity. Fraternities are nefarious; they led my boy wrong; I place blame for his downfall on them."

Body armor that withstands automatic pistol bullets and helmets of similar material have been designed for German policemen.

ALWAYS A GOOD SHOW! ALWAYS A CLEAN SHOW!

THE PELHAM STOCK CO.

MYSTIC THEATRE

PRESENTING

"THE NATURAL LAW"

NOTE:—The play of "THE NATURAL LAW" is new to the people of Coshocton. It is a feature play in every sense of the word. It deals with a delicate subject and for that reason we will not admit any person under the age of 16 years, UNLESS accompanied by parents or guardians. MONDAY, TUESDAY AND WEDNESDAY ONLY. PRICES 40c, INCLUDING TAX. NO CHILDREN'S TICKETS.

EXTRA! WONDERFUL FEATURE PHOTOPLAY!

MME. NAZIMOVA In "A DOLL'S HOUSE"

TWO BIG FEATURES, ALL FOR ONE PRICE—40c.

THURSDAY, FRIDAY AND SATURDAY

"THE WOMAN IN BLACK"

A Modern Play With a Touch of Mystery. New Vaudeville and Pictures.

PRICES—ADULTS, 30c, PLUS TAX——CHILDREN, 20c.

DAILY NEWS LETTER

General News and Gossip from Staff Writers At Home and Abroad

By IRENE CORBALLY KUHN

HONOLULU, Jan. 27—The Island of Oahu bears a two-thirds resemblance to Gaul in that it is for all practical purposes divided into two parts, the windward side and the leeward side. The former is chiefly given over to plantations and is typically tropical and forest primevally and all that sort of thing. They have judges and administration of justice there, however, although, occasionally, the inroads of the effete civilization from the leeward side, principally the city of Honolulu, interfere with the simple mechanics of that justice.

For instance the Kamehameha highway, the principal road around the island, recently was closed at an important point for six weeks for repairs which the advanced thinkers of the Department of Public Highways ordained. Judge J. K. Paole, presiding magistrate at Kaneohe, on the "off" side, lives at Waihole, about six miles from his court. The judge usually drives to court in an old fashioned buggy and Dobbin, his faithful charger, makes the six miles in the dewy freshness of the morning without any trouble. Now, however, since the road has been closed at a point where no detours are possible, the judge is faced with the alternative of reaching court and getting home again by driving Dobbin 200 miles daily, around the island, or else swimming or rowing across Kaneohe Bay.

The judge came to Honolulu to consult with Mayor Wilson about the matter. The Mayor suggested swimming across the bay and volunteered the information that the judge could pack his clothes in a small bundle and fasten it to his head. A rowboat didn't appeal to the judge at all. He couldn't reconcile his idea of magisterial dignity with the spectacle of himself, shirt sleeved and perspiring, laboring over the oars.

Dobbin can swim but the buggy is not so accomplished; neither will it float. Since there is no possibility of the board of supervisors establishing an emergency ferry service, it looks as though there is a vacation in store for the judge, while the road is closed and justice all gummed up.

Coincident with the emphatic announcement of Consul-General K. Yamasaki, of Japan, that he is unqualifiedly in favor of the acceptance by Japanese residents of the new alien language school regulations, came a request from Governor W. R. Farrington, of the territory, to the superintendent of public instruction that the latter formulate an appropriate program for the inclusion of Oriental languages in the curriculum of the public schools here.

The new regulations, over which there has been heated discussion and which has so increased the Japanese that they are threatening court action, simply call for a curtailment of the length of time Hawaiian-born American children of alien parentage shall spend in the alien language schools and provide for compulsory attendance in the American public schools before they attend the language schools.

The Japanese consul-general is urging the Japanese people here, who are the chief protestants of the new regulations affecting children of all alien races, not to take legal action as they have threatened to do, on the ground that the new regulations are an infringement of their rights. Feeling is running very strong both in Japanese and American circles.

The governor's request is considered by many to be in the nature of a compromise to the bitterest faction of the Japanese, as well as a definite move toward supplying in the American public schools the language need which the Japanese and other alien races insist their children must have in order that the parents who speak no English may converse with them.

Inclusion of Oriental languages in the public school curriculum will provide the children of Oriental parents with the self-same teaching for which they now attend a separate school.

At the same time it will, or should, automatically remove parental objection to regulations affecting and ultimately abolishing the alien language schools. It should also allay the fears of Americans who feel that the alien language schools in the territory are a hindrance to the teaching of Americanism and the assimilation of American-born Japanese and Chinese.

DEATH OF TWIN SISTER CAUSES CHILD TO DROOP

LIMA, O., Jan. 27 — A strange case of sympathy, involving twins, is manifest here.

Measles caused the death of Wanda Jane, one of the two-year-old twins of Mr. and Mrs. C. J. Landfair. Janet, the twin sister, is reported to be in a critical condition, suffering from a severe cold.

Physicians expressed belief that Janet, who does not know of the death of her little sister, will not recover. The doctors declare the death of Wanda has caused little Janet's body to droop, altho the surviving twin was kept in a separate room.

Try a Tribune want add. Cost small, results large.

Established 1876.

NEW CLASSES FORMED FEB. 5TH.

—Prepare for choice positions in busines sor Civil Service as Accountant, Secretary, Bookkeeper, Stenographer, Typist, Office Assistant, etc., by attending the popular business training school.

—A Canton-Actual training now will mean more than a mere job a few years later.

FREE EMPLOYMENT BUREAU

—The school maintains a free employment bureau for its graduates. Hundreds of calls are annually received for office help.

—If you are looking for the best in business education, it will pay you to investigate the Canton-Actual. Its courses are the result of 45 years experience in training young men and women.

—Visitors are always welcome.

Canton Actual BUSINESS COLLEGE 428 MARKET AVE., N. CANTON, OHIO.

PACKARD SINGLE SIX

The Ten Year Car.

Harry W. Trushel

Coshocton, Ohio.

RHEUMATICS!

Your attention is called to the opportunity of now being able to secure without charge the "Inner Mysteries of Rheumatism," a most remarkable book that shows how this dreaded malady and like disorders have at last been conquered by an authority who has studied the underlying cause of rheumatism for over twenty years.

The revelation of facts overlooked by doctors and scientists for centuries past have already enabled legions of sufferers to laugh at the old, false "Uric Acid" theory that has caused millions to take wrong treatments.

NOTE: Physicians are now notified that a limited new edition is now available for professional use. Sufferers, however, may receive their copies direct by mail, entirely free of charge, from H. P. Clearwater, Ph. D., 641-W Masonic Building, Hallowell, Maine.

ZENITH CARBURETORS.

Sales and Service for Economy, Power, Simplicity, Reliability. Specal Ford Outfits $16.00

Automotive Electric Service.

Rear Gray Hdwe. Phone 143.

Thin? Run-down? Sure way to get right weight

Increase Your Red-Blood-Cells. That's the Sure Way! S. S. S. Builds Blood-Cells; This Means Strength!

Do you know why insurance companies refuse to insure a great many men because they are under weight? Simply because to be under weight often proves low fighting-power in the body. It often means you are minus nerve-power, minus red-cells in your blood, minus health, minus energy, minus vitality. It is serious to be minus, but the moment you increase the number of your red blood-cells, you begin to become plus. That's why S. S. S. since 1826 has meant to thousands of underweight men and women, a plus in their strength. Hollow cheeks fill out. You stop being a calamity-looker. You inspire confidence. Your body fills to the point of power, your flesh becomes firmer, the age lines that come from thinness disappear. You look younger, firmer, happier, and you feel it, too, all over your body. More red-blood-cells! S. S. S. will build them. Ladies and gentlemen, a peaky, bony face doesn't make you look very important or pretty, does it? Take S. S. S. It contains only pure vegetable medicinal ingredients. S. S. S. is sold at all drug stores in two sizes. The larger size bottle is the more economical.

S.S.S. makes you feel like yourself again

J. W. CASSINGHAM, President.
GEO. W. CASSINGHAM, Vice Pres.
C. H. MAGRUDER, Cashier.

YOUR ESTATE——YOUR WILL YOUR HEIRS

The advantages of your selecting The Commercial National Bank as your executor trustee are partially enumerated as follows.

Financial Responsibility,
Valuable Experience,
Financial Judgment,
Continued Existence.

Moreover, a corporate executor is not concerned in family disputes, and has no interests to serve except the execution of the plain directions in the will and the protection of the interests of the beneficiary.

The Commercial National Bank

1872——Fifty One Years in Coshocton—1923

C. R. SPECKMAN, Assistant Cashier.
RUDOLPH EHRICH, Assistant Cashier.
WALTER J. BIEBER, Teller.

THREE MORE DAYS TO BUY A CUSTOM-MADE SUIT OR OVERCOAT AT BIG SAVING. SALE ENDS WEDNESDAY, JANUARY 31. HARRIS-MADE CLOTHES GIVE SATISFACTION OR YOUR MONEY BACK.

Corner Main At Hickory. HARRIS THE TAILOR Corner Main At Hickory.

Today's Prices On FORDS

	New Prices
Chassis	$235.00
Runabout	269.00
Runabout (Starter)	364.00
Touring	298.00
Touring, (Starter)	393.00
Truck	380.00
Couplet	530.00
Sedan, 2-Door Type	595.00

C. W. LOOS & SONS

Ford Sales and Service.

All Night Service.

NEWSPAPER ARCHIVE®

Over The County

TRIO

Dorothy Bordenkircher spent Saturday and Sunday with Mary Bordenkircher.

Emma Sprague spent Saturday afternoon with Veronica Bordenkircher.

Those who took Wednesday dinner with Mrs. Charles Jones were: Mrs. W. H. Stockum, Mrs. John Hendrick and Mrs. Charles Hendrick.

Ambrose Bordenkircher, Frank Hahn and Vincent Bordenkircher, spent Saturday evening with Clarence Bordenkircher and family.

Colonel Brelsford, of West Lafayette, took Tuesday dinner with W. H. Stockum and family.

Mrs. Ambrose Bordenkircher and daughters, Dorothy, Helena, and Veronica spent Friday evening with Mr. and Mrs. John Hendrick.

Veronica Bordenkircher spent Sunday with Erma Sprague.

Bernard and Robert Bordenkircher spent Friday evening with Frank Sprague.

Loy Amore called on Ambrose Bordenkircher Monday.

Charles Frank spent Saturday forenoon with John Hendrick.

Sylvester and Leo Bordenkircher called on Frank Amore and family, Sunday.

Clement Amore purchased a new Oakland touring car.

A number of friends and neighbors pleasantly surprised Vincent Bordenkircher, at his home, Monday evening. The evening was spent in music and games. The self-invited guests were: Mrs. Elizabeth Lowery, Mrs. William Boyer, Charles Frank, Clifton Sprague, Loy Amore, Henry Lanvery, Clarence Bordenkircher, Clement Amore, Frank Hahn, Cornelius Amore, Ambrose Bordenkircher, William Boyer and Jesse Bordenkircher.

William Hendrick, of Conesville, spent Saturday and Sunday with Mr. and Mrs. John Hendrick.

Mrs. William Stockum and Mrs. John Hendrick spent Thursday afternoon with Mrs. James B. Derr, of Plainfield.

Floyd Stockum spent the week-end with Mr. and Mrs. J. E. Stockum and family, of Coshocton.

Frank and Charles Hendrick spent Sunday forenoon with Clarence Bordenkircher.

John Hendrick made a business trip to Plainfield, Tuesday.

Clement Amore called on Ambrose Bordenkircher, Tuesday evening.

William Hahn called on W. H. Stockum, Thursday.

WEST CARLISLE

Miss Myrtle Roberts, teacher of the primary grades in our schools, was at her home, near Tyndal, for the week end.

Dr. E. S. Edwards and W. R. Cochran, of Trinway, were in the village, Thursday.

Mrs. Fred Fowler and small daughter, Marjorie, of Coshocton, were guests in the home of Mrs. Fowler's parents, Mr. and Mrs. E. S. Crawford, over Sunday.

E. E. Howell attended the funeral of a relative in Newark, Thursday.

Prof. Dean spent the week-end with C. E. Moore and family, who reside about one mile west of the village.

Several from here attended the Burton sale, near new Guilford, Thursday.

Mr. and Mrs. O. H. Botts were Sunday guests of Mr. and Mrs. Ray Gault, near Mt. Pleasant.

E. R. White, Eugene Dillon and Irvin Myers, recently spent a day in Coshocton.

B. M. Legg and E. G. Waters were in Newark, the first of the week.

The regular monthly meeting of the W. F. M. S. will be held Saturday, Feb. 3rd, at 1:30 P. M., in the home of Mrs. Gertrude Botts.

D. R. Rine was in Trinway, last Friday, on business.

The young people of the Presbyterian church and a few of their friends were entertained in the home of Mr. and Mrs. W. T. Graham, Wednesday evening.

LINTON MILLS

Mrs. Ina Lawrence called on Mrs Harry Hammersley, Thursday afternoon.

John McCallister, of Sand Banks, was a Sunday guest at the home of Mr. and Mr. G. C. Sprague.

Mrs. Leora Whitis, of Coshocton, and Nellie Green, spent Sunday night with Mrs. Amy Harstine.

Walter Harbold called on John Miller, of Birds Run, Tuesday evening.

Mr. and Mrs W. H. Miller, Helen Ruby, Lulu Hamilton and Walter Harbold, spent one evening, last week, at the home of Milt Lawrence.

Mrs. Ida Wolfe and daughter Laura, and Miss Katheryn Cook called at the home of Harry Hammersley, Monday evening.

BLISSFIELD ROUTE 1

The Ladies Aid of the Mt Zion M. P. church will meet, Thursday, with Mrs Maud Easter

Quarterly meeting will be held at the M. P. church in Coshocton, Saturday, Jan 27th.

Mr. W. H. Daniels called on this route one evening last week.

Mrs. E. T. Scheetz, spent last week with relatives in Coshocton.

Mrs. Walter Mowery is spending several days with her parents, Mr. and Mrs. John Zaugg.

J. A. Clark called at the home of R. J. Burrell, Tuesday.

George Lowery and Kenneth Zimmer spent Tuesday evening with Glenn Williams.

Several from this route attended the pigeon shoot at Keene, Saturday.

Jacob Zimmer and son Kenneth motored to Coshocton, Saturday, and spent the day.

Mr. Roaring delivered hay to Coshocton, Tuesday.

Lyman Waters made a business trip to Warsaw, Wednesday.

Mrs. Angie Burrell is spending a few days at the home of her parents.

COSHOCTON ROUTE 3

Mr. and Mrs. Charles Reed spent Wednesday with relatives at Coshocton.

Mr. and Mrs. Albert Conrad visited, Sunday, with Mr. and Mrs. Frank Steele.

Mrs. John Zaugg is on the sick list with a severe cold.

Edward Endsley, Charles Endsley and Elmer Endsley were at Coshocton, Wednesday, on business.

A number of children in this vicinity are sick with the chicken-pox.

Mrs. Adam Alleshouse, of Coshocton, who has been visiting at the home of W. O. Leavengood and family, returned to her home, Wednesday.

Mr. and Mrs. Walter Mowery, of near Warsaw, spent last week with Mr. and Mrs. John Zaugg.

Mrs. Albert Conrad is spending this week with relatives near Layland.

Cecil Miller, of Newcomerstown, spent Tuesday with his parents, Mr and Mrs. Daniel Miller.

Mrs. Elmer Endsley was the guest of Mrs. W. O. Leavengood, Wednesday afternoon.

George Alexander and family expect to move to Columbus, in the near future.

GLENWOOD

Little Sarah Schlarb is seriously ill with Scarlet fever. Dr. Henry Kisler, of Newcomerstown, is her attending physician.

Mrs. Ott and son Elmer, of near Ragersville, spent Sunday with Mr. and Mrs Henry E Ott and family.

Mr. and Mrs. Samuel Corbett and three children spent Sunday afternoon with Mr. and Mrs. Floyd McCormick.

Mr. and Mrs. Charles Regula attended the funeral of Mr. Henry Baab at Flat, last Friday.

Gust Froelich and sons, Charles and Elmer, and Charles Miller, were in Coshocton, Monday.

Mr. and Mrs. Henry Ott and son Doyle were in Coshocton, one day recently.

FRAZEYSBURG

Mr. and Mrs. Joseph Oden were shopping in Frazeysburg, Tuesday.

Mabel Wolford is attending high school at Frazeysburg, for the winter term

Miss Hazel Slaughter makes her daily trips to Frazeysburg, where she is employed as telephone operator.

Helen and Lucile McDonald attended the basketball game at Warsaw, Friday evening.

Samuel McGinness, who has been seriously sick is somewhat improved.

The oil well on the Samuel McNaught farm proved to be a fair showing. It produced 12 barrels per day.

Thomas Little, of Dresden route, has sold his home farm to a man from Guernsey co, who expects to take possession soon

Miss Myra Garret, of Wheeling, W. Va., is spending the week with relatives here

Mrs Forbe Carroll, of Coshocton, spent the past week with her sister, Mrs Jesse Jackson and family.

Mrs Sarah Filson Graham has returned home here after a several weeks' stay with her daughter and family near Warsaw

Mrs Helen Scrafford, of Brink Haven, is spending the week in the home of her father, Chas. Gardner

Mrs. Ada Michener has taken her daughter Pauline, to the Grant Hospital, Columbus, for treatment for diabetes.

E. E. Starner transacted business in Zanesville recently

W. B. [illegible] of Coshocton, spent [illegible] week in the home of [illegible] C. M. Jackson and family.

Mrs [illegible] Coulter and Mrs Clayton [illegible] recently

[illegible] graduate of [illegible] school [illegible] Day [illegible] office [illegible]

[illegible] the home of M. [illegible] Mrs [illegible] as loan [illegible]

[illegible] spent one day [illegible] here

Mrs [illegible] spent Sunday in the home of [illegible] and family, of Trinway

C. M. Jackson [illegible] R. P. Bush transacted [illegible] Zanesville, one day [illegible]

Cloyd Z. [illegible] business in Ashland county, Ohio, this week

Charles Ramsey was in Columbus, a part of the week, on business.

Russell and John Parks were in Zanesville, Wednesday, on business

Billy, the little 18 months old son of Mr. and Mrs. Charles Riley had the misfortune of breaking his arm, just above the wrist.

Mrs. Rebecca Wright and Mrs. Garnetta Wright are both ill with lagrippe.

Misses Barbara and Dora Louise Fulks are ill with whooping cough

Mrs. Stella Evans attended the funeral of her little nephew, Dale Eugene Bagent, in Coshocton, last week.

The girls basketball team defeated the Warsaw team on their own floor last Friday evening.

The independent basketers were defeated here, last Saturday evening by the fast Roseville boys to the score of 15 to 16.

The high school boys team will go to Newcomerstown, Friday evening, for a tryout with their high school team.

Paul Williams is suffering from stomach trouble.

BLUEBEARD LANDRU'S EFFECTS BRING HIGH PRICES AT AUCTION

PARIS, Jan. 27.—The effects of Henri (Bluebeard) Landru, who was guillotined for murdering nearly a dozen "wives and sweethearts" were auctioned today in the same courtroom where he was convicted.

"Marcel," a Paris lion tamer, was the first purchaser. He bought three automobile tires for $5.

The stove in which Landru was said to have burned the bodies of his victims and knives were given the place of honor. Most of the persons present were women.

The stove brought slightly more than $800.

In front of the judges bench were a pile of trunks and the stove. On a bench were butcher knives, sickles, twenty four women's combs, curling irons, women's shoes and barrettes.

"Marcel" said he had bought the stove for Honore Anglade, owner of a traveling museum who is now in Italy. It will be put on exhibition in Lyons in April.

"Marcel" also bought Landru's seal, paying $80.

M. Pulot, one of the bidders for the stove, wept when he learned that his offer had been topped. He then bot the poker, paying $18.00 for it.

A sack of soiled laundry went for $3.25.

REAL ESTATE TRANSFERS

Chas L. Easterday, et ux to Jos. Easterday, 5½ A., Tiverton-tp. $55.

Lucy Jane Neal, et al to Wm. M. Neal, 10 A., Monroe-tp, $200.

Albert Py, et ux to Adaline Phillips, 52.80 A., Monroe-tp. $1100.

Jefferson Foster, et ux to Samuel E. Foster, et ux lot 39, Roscoe, $1.

Wm. E. Stone, et ux to Jennie Michael, lot 20 Wheeler Add., W Lafayette, $1

Caleb Moats, et ux to Everett Bailey, 2 A., Jackson-tp. $1

Eli Eick, et ux to J. M Barrett, lot 11.59, City, $1.

Oliver J Buser, et ux to Meredith Maple, et al, 59½ A., Linton tp. $1

A H Hootman, Admr., to Alcinda Rusk, lots 3-4-5 & Pt. 2, Linton tp, South Port, $802.

Everett Bailey, et ux to Caleb Moats, et ux, 2 A., Jackson-tp. $1

M. S. Wolford, et ux to Earl Hahn, 1 A., Jackson-tp. $1.00.

Lewis McDonald, et ux to Geo W. Morgan, et ux, lot 50 & Pt. 16, Conesville, $1.

Lovina Rees to Chas Underwood lot 2510, City, $80.

Ruth Shorder, et al to Frank Workman, 19.70 A., Jefferson tp. $1

W. E. Lawrence to Roy Baker, lot 24, Plainfield, $1

Lucy Murphy, et ux to S. J. Dugan, et ux, lot 13, Marq Add., Conesville, $1.

T. L. Montgomery, Receiver to Annie Biss, lots 301 307 380 382, West Lafayette, $180.

Edward McAllister, et al to E. R. Gulliams, lot 1892, Z. & R. Add., City, $1.

Agnes Snyder to A. C. Strope, 86½ Sq. Rds & 5 6, New Bedford, $150.

John Cooksey, et ux to C. L. McCluggage, et ux, lots 726-7, City, $1.00

Carrie R. Hagelbarger to Cyrus W. Shannon, lot 25 & Pt. lot 10, Spring Mountain $1.

John Severns to Cyrus W. Shannon, lot 26, Spring Mountain, $1.

Mary E. Davis to Chas. F. LaSerre, lot 697, City.

F. M. Waggoner, et ux to John Kiste, et ux land, Oxford-tp $1

Robert Kirk et ux to F. H. Rundell, lot 153, West Lafayette. $1

Sidney Jones to C. M. Gross, Jr., lot 1214, City, $1

C. M. Bontrager et ux to A. M. Hull lot 473, West Lafayette, $1.

Ella B. North to Carolyn Renner, lot 43, City, $1

H. G. THRESH,
Recorder

Bar Ass'n Takes No Action On Elections

COLUMBUS, Jan. 27. - The Ohio State Bar Association ended its mid-winter meeting here today without deciding whether strictly non partisan election of judges is preferable to nominating and electing the judiciary thru use of partisan ballots.

The delegates referred the question to the association's judiciary committee with instructions to give it consideration and submit recommendations at the meeting of the association at Cedar Point next July.

TWELVE AND QUARTER MILLION AUTOS IN UNITED STATES AT CLOSE OF 1922; GAIN 16.7 P. C.

Ohio In Second Place Among States In Number Of Cars—New York Leads, With California Third, Pennsylvania, Illinois And Michigan Following —1922 U. S. Registration Approximately That of World In 1921

WASHINGTON, Jan. 27. — Annual statistics on motor vehicles give a total of 12,281,445 cars and trucks registered in this country in 1922. A gain of 1,757,050 or 16.7% is registered over 1921 which gave a total of 10,524,395.

1922 was the biggest year the automotive industry has known. Every state in the union shows an increase in the number of cars operated, as opposed to the preceding year. From the standpoint of production, manufacturers enjoyed the biggest year since the inception of the motor car, with 2,576,219 cars and trucks produced. There can be no doubt that the motor vehicle is essential to the social and industrial welfare of the country. Today there is one car for every 8.6 people in the country. In the past two years more cars have been produced than were registered in 1916 This enormous growth is unparalleled in any industry.

New York is again the leader with 1,002,293 cars and trucks This is an increase of 186,283 over 1921, the largest numerical gain made in any state. Ohio continues in second place with 859,000 vehicles, 132,300 more than in the preceding year. California advanced to third place with 842,663, passing Pennsylvania and Illinois, respectively fourth and fifth.

Nevada clings to the cellar position with 12,847. This, however, is a gain of 2,047 or 19% over 1921. Nevada's registration is not as small as it might seem, since it is greater than the combintd total of 27 foreign countries.

The district of Columbia registered the largest percentage gain with 37.6% more vehicles than in 1921. California increased its number of cars by 28.1%, a testimonial to its popular climate and progressiveness. The smallest gain recorded was in Maryland where there are only 2.1% more care than in 1921.

In the agricultural section, such states as Iowa, Kansas, Minnesota, Missouri and North Dakota, show increases ranging from 7% to 15%, any one of which is greater than the gain made in Massachusetts, namely 6.4%. The gain throughout the southern states is generally greater than in the middle west.

It is interesting to note that six states have nearly 40% of all the motor vehicles registered in the country. New York, Ohio, California, Pennsylvania, Illinois and Michigan accomplish this with a combined total of 4,898,863.

The gain made in these states during 1922, 859,326, is greater than the total registration of Great Britain and France combined. Any one of these states has more cars than the entire Dominion of Canada. Their aggregate total is nearly equal to the 1917 registration for the entire country.

Today there is one motor vehicle for every 8.6 people in the United States as opposed to one for every 10 in 1921. California has the greatest number of cars per capita with one for every 4.1 inhabitants, virtually one car per family. When this rate is attained thruout the country we will have 25,000,000 motor vehicles. If the world could support such an average there would be over 400,000,000 cars in use or 26 times as many as all those produced in this country since the inception of the motor car. Alabama has the lowest showing in this respect, having only one car for every 26.1 persons. New York, the numerical leader, has one for every 10.3 people.

The 1922 car and truck production was 2,576,219. Deducting from this the increase in registrations of 1,757,505, the result, 819,169 vehicles, represents the number of cars discarded last year. For the most part these were produced six or seven years ago and have outlived their period of usefulness. For 1923 manufacturers must build at least 1,000,000 cars for replacement alone.

In the value of its finished products the automotive industry ranks first exceeding even the steel and textile industries. A universal need for rapid transportation has played the leading part in this development. Today there are close to 400,000 miles of improved national and state highways in the country. Practically every section of the United States, no matter how isolated, is now opened to business. Farmers have found motor vehicles to be indispensable. One of the greatest adjuncts to railway transportation is the motor truck, and indeed transportation by motor vehicle has so simplified the delivery of farm and factory products to the railroads that the latter are continually carrying more and more freight, thus in 1922, despite equipment handicaps, the railroads broke all previous records in the transportation of many classes of commodities, grain being an outstanding example. Passenger cars have freed individual transportation of all laborious limitations uniting with the railways in greatly increasing the tendency of the American public to travel. The recreational value of the motor car has long since diminished before its greater necessity as a utility.

State registrations for 1921 and 1922 are given below, together with the rank of each state last year, and its percentage of gain over 1921:

State	1922 Rank	1921	1922	Percent Increase
Alabama	35	82,343	90,052	9.4%
Arizona	45	35,049	38,031	8.5%
Arkansas	36	68,000	86,614	27.3%
California	3	658,030	842,663	28.1%
Colorado	20	145,739	175,000	20.1%
Connecticut	24	137,526	149,659	8.8%
Delaware	48	21,413	24,560	14.7%
Dist of Columbia	37	62,096	85,425	37.6%
Florida	29	97,957	120,000	22.5%
Georgia	25	130,901	144,504	10.4%
Idaho	41	51,294	53,807	4.9%
Illinois	5	670,434	786,190	17.3%
Indiana	9	400,342	470,530	17.5%
Iowa	8	460,528	499,446	8.5%
Kansas	15	289,540	327,194	13.0%
Kentucky	23	126,371	153,500	21.4%
Louisiana	31	80,000	102,284	27.9%
Maine	34	77,527	91,710	18.4%
Maryland	22	159,304	162,570	2.1%
Massachusetts	12	362,580	385,840	6.4%
Michigan	6	478,774	578,980	20.9%
Minnesota	13	332,000	383,000	15.3%
Mississippi	38	65,491	75,470	15.2%
Missouri	10	346,437	388,699	12.2%
Montana	40	58,785	62,648	6.6%
Nebraska	16	238,704	256,654	7.5%
Nevada	49	10,800	12,847	19.0%
New Hampshire	43	42,039	48,576	15.5%
New Jersey	14	272,994	341,626	25.1%
New Mexico	47	24,833	25,473	2.6%
New York	1	816,010	1,002,293	22.8%
North Carolina	19	152,990	182,067	19.0%
North Dakota	32	92,644	99,100	7.0%
Ohio	2	726,700	859,000	18.2%
Oklahoma	17	212,000	250,444	18.1%
Oregon	27	118,615	134,566	13.5%
Pennsylvania	4	689,589	829,737	20.3%
Rhode Island	39	54,957	66,500	21.0%
South Carolina	33	90,546	95,978	6.0%
South Dakota	28	119,274	125,238	5.0%
Tennessee	26	117,503	135,745	15.5%
Texas	7	467,616	526,569	12.6%
Utah	42	47,485	49,156	3.5%
Vermont	44	37,265	43,881	17.8%
Virginia	21	140,000	169,000	20.7%
Washington	18	191,070	217,111	13.6%
West Virginia	30	93,940	112,752	20.0%
Wisconsin	11	341,741	388,044	13.5%
Wyoming	46	26,619	30,709	15.4%
Total		10,524,395	12,281,445	16.7%

STORM OF

(Continued from Page One)

due and payable," said the Oklahoma senator.

"If France and Belgium should show a disposition to permit the intermediation of friendly nations on these questions and to invite such mediation before it is too late, there would be no outburst of approval in America of such an attitude.

"The invasion of Germany by the French military forces will not meet the moral approval of America, first, because they see in this invasion the sowing of dragon's teeth, the building up of a more intense hatred between the German and French people and the building of greater hostilities between those who will sympathize with Germany on the one hand and French and Belgians on the other, dividing the world into two contending camps, where the ultimate attitude may be another appeal to organized military force.

"Second, because the French leadership seems to be indisposed to allow controverted questions as to the amount of reparations and the means of collecting reparations to be settled by economic methods. They have dictated the amount and the terms and are collecting or trying to collect by military force, and will break down the productive power of the German people."

Senator Reed, Republican, of Pennsylvania, deprecated expressions of pro-German or pro-French sympathies in the senate, appealing for the strictest neutrality.

"We should mind our own business. This is not our concern. We do not want reparations. We need not show a pro-French sympathy, but for God's sake lets not sympathize with these murderers who are merely asked to pay for the damage they did in France and Belgium.

"There is a growing tendency in this country," he said, "to show pity for criminals who meet with justice, forgetting the crimes and the victims. This is what this country is in danger of doing in the case of taking sides on the reparations question. We forget what forced France to adopt her present policy, what forced her to invade Germany, what the Germans did to bring themselves in this predicament.

"Why was it in 1914 when Germany invaded Belgium with fire and sword we didn't express sympathy in the invasion.

"We didn't voice expressions then, when women were taken and were sent into virtual slavery in Germany. In 1915 when women and children were sentenced to death by the sinking of the Lusitania, we somehow managed to stay neutral.

"Why can't we remain neutral now when retribution is being carried to those murderers, when Germany is only asked to pay what she promised to pay? People talk of the heavy financial burden of Germany, but she has been excused from all the burden of taxation she threw on civilization thru the ruthless acts.

"We shall all be dead before American taxpayers finish paying tribute to the German desire to rule the world. She is merely asked to pay the cost of restoration of damages to France and Belgium."

The Pennsylvania senator said that he believed he expressed the opinion of all those who fought in the World war.

"We are forgetting our dead when we sympathize with Germany in this case."

Replying to Reed, Owen said: "Nothing I have said shows a lack of sympathy for the French people. I wish the French people had a larger measure of self-government. They are being governed by an organized political and military force, which is dictating the economic policy of France," Owen continued.

"America went into the war not for sordid purposes, but to guarantee liberty for all mankind. For France, yes. And also for German people. You can't take liberty from one people and give it to another without upsetting the rest of the world."

"It is the opinion of the people of the United States that the question of military leadership of France and Germany should be terminated. A settlement means the ending of the present clouds of war and the restoration of liberty for mankind," said Owen.

GARDNER KILLS WIFE, SUICIDES

NEWPORT, R. I., Jan. 27. — A verdict of murder and suicide in the death of A. J. Frazer McLeish, gardener employed by Mrs. Elsie French Vanderbilt Fitzsimmons and his young wife, was announced today by the medical examiners, Dr. Sherman and Dr. Stewart, and Chief of Police Tobin.

MURDER CASE IN HANDS OF JURY

COLUMBUS, Jan. 27. - The case of Lommie Cummins, indicted for first degree murder, accused of taking part in the killing of Patrolman G. P. Koehler here last November by a quartet of Cleveland gunmen, went to the jury this afternoon.

JAP TO PROTEST

TOKIO, Jan. 27. - Masano Hanihara, new Japanese ambassador to the United States, will protest the Ozawar ruling of the supreme court of the United States. This announcement was made by Foreign Minister Uchida here today. The supreme court decision refused citizenship to Japanese to the United States.

QUAKE RECORDED

CHICAGO, Jan. 27. -- An earthquake at a distance of approximately 1,155 miles, believed to be in a southwesterly direction was recorded on the seismograph of the United States weather bureau at the University of Chicago today.

Vibrations began at 2:07 a. m., and reached maximum intensity at 2:11.

Scene From Wagenhals and Kemper's Sensational Mystery Play, "THE BAT," Appearing at The 6th. St. Theatre, Monday Evening, Feb. 5

REPARATIONS COMMISSION PROCLAIMS GERMANY IN DEFAULT ON PAYMENTS

PARIS, Jan. 27—The inter-allied reparations commission has proclaimed Germany voluntarily in default of all reparations payments and deliveries. Motion to declare Germany in default was made by Louis Bathou, of France, chairman of the commission. Great Britain did not vote.

Germany had appealed for an indemnity moratorium but the reparations commission rejected the request.

The commission decided to establish the May 21 schedule of payments.

France, Belgium and Italy were in accord on all issues, while Britain held aloof and refused to participate in any of the voting.

The reparations commission decided to notify the allies by letter of Germany's default so that they could take any action they saw fit.

The commission has sent a letter to Germany demanding payment of 500,000,000 gold marks by January 31. This is the indemnity installment that was due on January 15, but the allies decided to give Germany another fortnight to pay.

WASHINGTON, Jan. 27 — "Germany is not far from a food famine."

This was the substance of dispatches to the department of commerce today from its agents and observers in Central Europe. French invasion of the Ruhr has aggravated Germany's already serious food plight.

Germany needs today approximately $150,000,000 to finance the purchase of 2,000,000 tons of foodstuffs, mainly grains and cereals, in the next few months, according to the dispatch.

How she is going to get this amount with the mark virtually worthless, economists were unable to forecast today.

The greatest difficulty at this time, American observers say, is for Germany to obtain credit sufficient to finance her food purchases. Foreign markets have shut down on additional credit because of the headlong downward rush of the mark and the uncertainty of the future because of France's occupation of the Ruhr.

German buyers have been confronted with the alternative of laying down cash for their food purchases or going without.

German credit is at the vanishing point along with the mark, according to commerce dispatches.

ALLIES ACT TO AVERT CLASH IN THE NEAR EAST

Typhus And Smallpox Rage Among Refugees; Bodies Are Burned

ATHENS, Jan. 27.—The allies today requested the Greek troops to withdraw four miles from the Maritza river in Thrace to prevent clashes with the Turks.

Greece massed between 50,000 and 70,000 troops near the Maritza, which is the western boundry of Turkey in Thrace.

Turkish deportations from Anatolia continue despite the fact that Greece has notified Angora that no more refugees will be admitted into the country.

The Near East adminisration was advised that a ship with 3,000 refugees is proceeding for Greece in charge of Dr. Harry Moffatt of Lebanon, Ohio. The women are in charge of Pauline Allen of Cambridge, Mass.

The epidemics of smallpox and typhus are taking tremendous human toll, both on shipboard and in the concentration camps.

Most of the bodies are burned as a sanitary measure. Special chutes are provided thru which the bodies are shot from the decks of incoming ships into the cremation furnace.

A LETTER TO THE PUBLIC

By Mabel Pelham

MY DEAR PEOPLE.

For the past five weeks The Pelham Stock Co. has been located in your city at the Mystic Theatre, presenting plays of the better class in connection with refined vaudeville and photoplays. We have had the pleasure of making fast friends and loyal supporters of those who have attended our performances. We are desirous of increasing our patronage and adding to the list of friends. If you will bear in mind the fact that our company is composed of refined artists and our aim is to cater to the best people at all times, and by attending our plays give us an opportunity to prove our good intentions, we know you will give us your hearty support. We are presenting on Monday, Tuesday and Wednesday of this week "The Natural Law," by Chas. Sumner Hayes. A play containing a wonderful moral lesson. With this big feature we will also present the wonderful Mme. Nazimova in "A Doll's House." The biggest picure of the age and a vaudeville number by a member of The Pelham Co.

Our plays are at all times guaranteed attractions. Trusting we may be successful in securing the support of all who appreciate an honest effort to place before the public only the cleanest and best, I beg to remain, most sincerely,

MABEL PELHAM.

BANK STATEMENT

NEW YORK, Jan. 27. — Bank statement:

Average:
Loans, dec., $35,141,000.
Demand dep., $21,520,000.
Time dep. dec., $33,740,000.
Reserve, dec., $4,276,320.
Actual:
Loans dec., $26,790,000.
Demand dep. inc., $34,232,000.
Time dep., dec. $69,826,000.
Reserve, dec., $2,511,920.

Probe Of Duplication Of Currency Is Ended

WASHINGTON, Jan. 27 — The government's investigation into the widespread duplication of bonds and currency in bureau of engraving and printing, which led to the dismissal of 28 bureau officials, has now been completed, it was announced at the treasury department today.

No evidence of fraud or conspiracy was found, and there will be no criminal prosecutions, it was said.

CYCLE SPORTING CORPN. IS FORMED

NEW YORK, Jan 27 — With the announced formation today of the Cycle Sporting Corporation, a statement was issued by William H. Wellman, its organizer, that a million dollar motorcycle racetrack will be built in New York on the banks of the Hudson river.

15 IRREGULARS DOOMED TO DIE

BELFAST, Jan. 27. — Fifteen irregulars at Dundalk are under death sentence according to advices reaching here this afternoon.

AUTHOR DIES

LOS ANGELES, Calif., Jan. 27.—William R. Leighton, 57, author of western stories as well as a history of the Lewis and Clark expedition is dead. He was born in Lycoming-co, Pa.

NewspaperARCHIVE® NewspaperARCHIVE®

THE COSHOCTON TRIBUNE AND TIMES-AGE

CLASSIFIED ADVERTISING

Rates Effective Feb. 1st, 1920

CASH WITH ORDER

Minimum charge 25 cents for 25 words or less, two insertions. Additional words one cent each. The same advertisement in display type double the above.

LOST AND FOUND

FOUND—A guaranteed liquid roof paint that will positively stop any leak for ten years. It's fine for waterproofing basements and cisterns too. We're glad to explain this to you if you'll call. If it doesn't do all we claim it costs you nothing. Stevenson's Store.

LOST — Small black pocketbook containing $10.00 on Sixth or Main st. Finder please return to 947 South Sixth-st. Robert Maitland. Reward.

FOUND—A dramatic company of the better class, presenting plays and vaudeville at The Mystic. Monday, Tuesday and Wednesday "The Natural Law;" also feature pictures.

MALE HELP WANTED

'PENNSYLVANIA SYSTEM' wants Mechanics, Boilermakers, Blacksmiths, Electricians, Sheet Metal Workers, Carmen, Carpenters, Helpers and Laborers. Apply to H. B. Chaffin, Master Mechanic, Dennison Shop, Dennison, Ohio.

MAN to sell guaranteed shrubs, roses, trees, plants. Weekly pay. Permanent. Experience unnecessary. Write now. Barry Nursery Co., Rochester, N. Y.

MEN wanted to qualify for firemen, brakemen; also colored sleeping car and train porters. Experience unnecessary. Transportation furnished. Write W. Boggess, Supt., St. Louis.

GOVERNMENT railway mail clerks start $133 month; expenses paid; vacations with pay. No strikes or shut-downs. Specimen examination questions free. Columbus Institute, Columbus, Ohio.

WANTED—
Four Car and Tractor Salesmen. Must Have a Little Capital to Invest. A Real Opportunity for the Live, Wide-Awake Man. Apply—
C. W. LOOS & SONS

TWO neat appearing young men 17-22, to travel with manager, no experience necessary. Earnings from $25 to $40 per week. Apply A. J. Gaines, Inn Hotel, Zanesville. Fare refunded if employed.

WANTED—Single man to work on dairy farm, must be good milker. G. S. Sicker, Coshocton route 4, phone 2100R6.

SALESMEN—A live selling organization or individual who is in position to take on exclusive county distributor contract for brand new auto accessory which eliminates glare of approaching headlights can learn of a very profitable proposition by addressing Bagnell & Young, box 245, Greenville, Pa.

FEMALE HELP WANTED

WANTED—Girls and women to sew gloves. Steady work. Apply at office. The Timmons Glove Co.

AT once; capable women to demonstrate and sell dealers, $25 to $50 per week; part traveling expenses paid. Write Goodrich Drug Co., Central Sales branch, Cincinnati, Ohio.

MISCELLANEOUS FOR SALE

FOR SALE—One Silvertone coat, size 16, $4.00; one white slipover sweater $5.00, size 36; 2 coats size 18, 16 novelty, $3.00 apiece. One set child's furs $3.00. Call at 1530 Walnut-st after 5.

FOR SALE—Twelve horse power portable kerosene engine, run only few days. Sell cheap or trade for saw mill, give or take the difference. L. H. Fry & Son, Coshocton, O.

FOR SALE or trade, a Peerless 14 H. P. traction engine in good running order. W. H. Daniels, Blissfield, O., route 1.

FOR SALE—Tickets for "The Natural Law," presented at The Mystic theatre Monday Tuesday and Wednesday by The Pelham Stock Co.

FOR SALE—No. 9 Oliver typewriter in A No. 1 condition, almost new. B. J. Fisher, Fresno, O.

FOR SALE—Black cow hide Gladstone traveling bag, 20 inch size. Originally cost $30. Just the bag for salesman, and a snap at $10. H. L. Hawkins, McKeown-Settle Co., residence phone 1541.

FOR SALE—Royal gas range; used less than year. 502 south Eighth-st.

PUBLIC SALE

PUBLIC SALE—The undersigned will offer for sale at public auction at Isleta, O. on Sat., Feb. 3, 1923 at 12:30 P. M., the personal property of Geo. McFarland, deceased as follows: Livestock, feed, household goods and farm machinery. Clifford McFarland, Adm. F. W. Andrews, Auctioneer.

Grate bars made of a steel alloy that has been invented are both lighter and more durable than the cast iron ones generally used.

FOR SALE OR RENT

WANTED—City property of all kinds. Have more buyers than property. List immediately with us. No charge unless property is sold. Blake V. Mizer, Realtor, Selby bldg., phone 1186.

McConnell & Karr, the Realtors that sell properties if you list them, need more houses. List now—today if you wish a sale made at once.

FOR RENT—160 acres, 8 miles southeast of Millersburg. 6 room house, barn 40x70, good tillable soil, orchard and spring water. Inquire of J. A. Brenly, Clark, O., Coshocton-co.

FOR SALE or trade by owner, two small houses and four lots in Elkhart, Ind., for farm. What have you. Write S. Secor, Rt. 7, Elkhart, Ind. Real bargain.

WANTED—To list real estate. If you have property for sale, list with us. Prompt attention and efficient service. No charge unless sold. S. M. Snyder, Geidel Bldg., phone 18.

FOR SALE—2½ squares from the court house, 5 room cottage with bath, large lot and garage. All in good repair. North Third-st, 415. Will sell at a bargain if sold soon.

FOR RENT—80 acre farm, good house and good barns. Located two and one-half miles north of Trinway. H. J. Siegrist, Trinway, Ohio, route 1.

CITY PROPERTY
One 7 room house with all modern improvements, including electric lights, bath and laundry. Price $5500. One 5 room house with wash room, near in, $4,000. One 5 room house on the hill, $2,000.
NORMAN H. EBIE
Real Estate Agency,
Coshocton Nat. Bank Bldg. Room 11
Phone 1522.

CITY PROPERTY
7 room house with store room attached to house, electric lights and bath. $3600.
7 roomed house with all modern improvements, electric lights, laundry, furnace, bath, hard wood, and finished floors; also kitchenette big lot. $4800.
8 room house, all modern including electric lights, furnace heat double garage, big lot. $5600.
5 roomed house on one of the main streets. This house is in good shape and can be had for $1,700, lot 26x200.
5 roomed house adjoining the above house with lot 26x200 for $1500.
I want 7 roomed house to list near Central school bldg. I also want to list a few cottages near in. I can make immediate sale. List now if you want to sell.
NORMAN H. EBIE
Real Estate Agency.
Coshocton Natl. Bank Bldg. Room 11—Phone 1522

WANT to hear from owner having farm for sale; give particulars and lowest price. John J. Black, Chippewa Falls, Wisconsin.

FARM for sale. Small farm under good repair. 5 room house, well watered. For particulars inquire Lewis Jennings, Coshocton, route 2.

FOR SALE
On Chestnut Street new modern brick home, eight rooms bath, hot water heating plant, hard wood floors thruout, lot 52x200, prominent location.
South Fourth Street, seven room house, modern with bath, hard wood floors, garage, hot water heating plant, lot 60x200.
North Sixth street, seven room house, bath electric lights, hot water heating plant, modern and up-to-date.
South Lawn-av eight room house, furnace, bath, electric lights, good location.
North Fourth-st, eight room house, bath, electric lights, hot water heating plant and garage, corner lot.
South Fourth-st, brick home, seven rooms, hot water heating plant electric lights, hard wood floors, elaborate finish, double garage.
East Chestnut-st seven room house with furnace. A good bargain, price $4600.
Cambridge-st, beautiful California bungalow, tile bath, furnace, electric lights, elaborate finish, garage.
Otsego-av, large eight room house, hot water heating plant, bath electric lights, hard wood floors, cement porch and good garage. Two additional lots, bargain for a quick purchaser.
West Locust-st, six room house price $2500.
Sycamore-st, six room house, bath, electric lights, garage, lot 50x160, price only $3600.
S. M. SNYDER, Realtor,
Geidel Bldg., Phone 18

:: Go-Getters ::

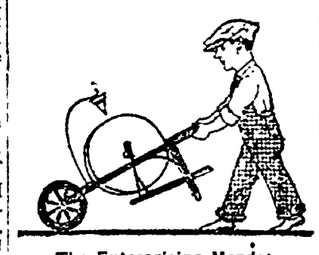

The Enterprising Mender

"Umbrellas to mend," and "scissors to grind"—
These cries not much longer will greet you;
For want ads bring trade and vendors prefer
To set up a shop, and there meet you.

FOR SALE—STOCK

WEST LAFAYETTE PROPERTY FOR SALE
On west Main-st. This is the kind of a home that most any real estate man is anxious to list. Why? Because it is in first class condition in every way. Nine room house with halls up stairs and down, plenty ward room space, electricity, gas, water, furnace, open fire place and built-in china closet, good wood work, wall paper in first class condition, good paint inside and outside, large basement, summer kitchen, tool house, garage large enough for two cars. Possession can be given in a few days after sale. Better look at this place at once because, in our opinion, it is going to sell.
R. A. McCLURE & SON,
West Lafayette, O.

HOUSE FOR SALE
On south Sixth-st, just off of paved street. This property is worth looking after; many others for sale. Before buying see S. C. Osler, Chevrolet Garage phone 1031.

FOR SALE—5 room house, water, gas, electric, bath room and garage, all in good repair. Price $2500. Inquire at 731 Vine-st.

FOR RENT—One modern flat in Balch block, one small house and garage in rear. Inquire 616 Main-st; phone 279.

AGENTS WANTED

WANTED—A man to establish a branch business on percentage basis, in this locality. Must have a delivery outfit. Grand Union Tea Co., 616 Main-st, Zanesville, Ohio.

MAN or woman wanted. $50 weekly full time. $1.00 an hour spare time, selling guaranteed hosiery to wearer. Experience unnecessary. Guaranteed Mills, Norristown, Penna.

AGENTS—Send for sworn proof $5 to $15 daily. Introducing latest style guaranteed hosiery. 57 styles 24 colors. Neither experience nor capital needed. Just show samples; take orders. We deliver and collect. Your pay daily. All transportation charges paid. Monthly bonus besides. Twelve hour service. Complete outfit furnished, all colors, grades, including silks, lisles, heathers. Early Spring Samples now ready. Mac-O-Chee Mills Co., suite 2077, Cincinnati, Ohio.

MEN and women sell dependable trees, shrubs, roses. Steady work. Commission weekly. Brown Bros. Nurseries Rochester, N. Y.

SALESMAN—Nationally known manufacturer of air compressors, gasoline and oil storage systems for garages, factories, dry cleaners, stores, requires local, part or full time salesman. Saturday Evening Post campaign. Unusual opportunity for energetic capable salesman. Prospects furnished. P. O. box 1173, Milwaukee, Wis.

TAILORING agents: All wool suits tailored to order $29.50. All wool tropical worsteds two-piece suits $19.50. Wonderful values. Big money for hustlers. Write J. B. Simpson, Inc., Dept. 483-831 W. Adams-st, Chicago.

HOUSES AND FARMS
Six room house, entirely modern, well located, corner of streets. Price attractive.
Six room modern home, good order, on E. Walnut. Some hard wood floors. Reasonable price.
Five room house, nearly new. Only $2900.
Another 5 room home, good condition $2900.
Dandy 5-room house, modern, garage. Everything fine order. East Walnut.
Fine home in Keene, barn, poultry house fruit, few acres. Price inviting.
Six room home, barn, fruit, big lot, in Keene. Price right.
Dandy 48 acre farm within 5 minute walk of Adams Mills and paved road. Sound buildings, tile silo. You will like this place.
Farms of all sizes and prices.
McCONNELL & KARR, Agents.

Tribune advertising is an investment.

Appointment of Executor

Estate of Thomas Phillips, deceased.

Notice is hereby given that George B. Phillips has been appointed and qualified as Executor of the estate of Thomas Phillips, deceased, late of Coshocton County Ohio, Jan. 20, 1923.

MILO C. ELY,
Probate Judge.

Jan 28; Feb 4, 11.

Appointment of Administrator

Estate of George W. Davis, deceased.

Notice is hereby given that A. H. Hootman has been appointed and qualified as Administrator of the estate of George W. Davis, deceased, late of Coshocton County, Ohio, January 12, 1923.

MILO C. ELY,
Probate Judge.

Jan 14, 21, 28.

Appointment of Administrator

Estate of Mary Fitzpatrick, deceased.

Notice is hereby given that Joseph Keagy has been appointed and qualified as Administrator of the estate of Mary Fitzpatrick, deceased, late of Coshocton County, Ohio. January 10, 1923.

MILO C. ELY,
Probate Judge.

Jan 14, 21, 28.

Tribune Classified Ads Find Anything

They Will Find Lost Articles, Will Find a Buyer If You Have Something to Sell or Will Find a Bargain If You Want to Buy Something. Phone 206 for Our Classified Man.

AUTOMOBILES, ACCESSORIES AUTOMOBILES & ACCESSORIES

PRICE LIST, DURANT & STAR CARS
F. O. B. Lansing

DURANT, 4-cylinder Sport Model Touring	$ 890
DURANT, 4-cylinder Touring	$ 890
DURANT, 4-cylinder Roadster	$ 890
DURANT, 4-cylinder, 4-passenger Coupe	$1365
DURANT, 4-cylinder, 5-passenger Sedan	$1365

You can have Maroon or Blue colors and Disc Wheels if you prefer them in all Durant 4-cylinder cars.

STAR, Touring, starter, demountable rims	$443
STAR, Roadster, starter, demountable rims	$414
STAR, Coupe, starter, demountable rims	$530
STAR, Sedan, 4-door type	$646

Star Cars Worth the Money. Durants Just a Real Good Car.
You had better get that order for your spring delivery in now. Ask about our time payment plan. Call 646 for demonstration.
S. J. KARSHNER & SON
Durant and Star Cars. 617 Main Street.

FOR SALE—$250.00 cash. 1917 Baby Grand. Every nut, bolt and bushing new, but looks from the outside as if it had seen better days. Would make a fine truck. Inquire A. B. C. Tribune.

ALL NIGHT REPAIR SERVICE.
Authorized Ford Service.
BILL'S SERVICE STATION,
618 Walnut-St. Phone 1504.

ENDRES AUTO TOP SHOP
Wolf Bldg., Rear Peoples Bank.
Phone 724.

RUBBER BOOTS, OVERSHOES And GALOSHES
Repaired and Half-Soled at—
THE MAXOMILE
Phone 475 618 Main St.

USED CARS FOR SALE

One 490 Chevrolet touring car, 1920, run little over 8000 miles, good tires and A1 mechanical condition. Price $250.00

One 1916 Oldsmobile touring. A 1 condition, running every day. Price $150.00

One 1918 Chevrolet roadster, A 1 condition, worth $600.00. Will take $250.00.

We have just received a car of Grays and must move our used cars to make room for the new ones.

W. M. KNOFF & SON
319 S. 7th-st Phone 495

WE DON'T PROMISE
to repair your car at a certain time then stand you off. Always on time and the lowest prices at
FIFTH STREET GARAGE.

GENERAL AUTO REPAIRING
Cylinder Welding and Radiator Work a Specialty. Cars Washed and Polished.
DAY AND NIGHT SERVICE.
ROSE AUTO SALES
—Agents—
GARDNER REO

NOTICE—Make your old muddy car look like new with our enamel inexpensive and very easy to apply. Ask for color card. Get auto top dressing here also. Stevenson's Store.

LIVE STOCK AND PRODUCE

FOR SALE—Fresh cow with 2-day old calf at side. C. Beingesser, Coshocton, route 5.

FOR SALE—Four big type Poland China sow pigs. Sept. farrow, big bone, long heavy backs, eligible to register. Good ones. Price reasonable. From big litter 10. Lloyd Guthrie, Warsaw, route 1.

UHLE'S FATHER KILLS HIMSELF

CLEVELAND, O., Jan. 27. —William Uhle, father of George Uhle, Cleveland American league pitcher, committed suicide at his home in Lakewood today by shooting himself with a .32 calibre revolver.

Despondency because of ill health is believed to be the reason.

DEM. LEADER ILL

COLUMBUS, Jan .27. — Suffering from paralysis, James Ross, a local Democratic leader for many years, is seriously ill today here. He was stricken last night.

CHICHESTER S PILLS
THE DIAMOND BRAND.
Ladies! Ask your Druggist for Chi-ches-ter S Pills in Red and Gold metallic boxes, sealed with Blue Ribbon. Take no other. Buy of your Druggist. Ask for CHI-CHES-TER S PILLS, for 25 years known as Best, Safest, Always Reliable

THE IDEAL MAN
to repair your car is the man who knows the function of every part of an automobile. It is the skilled mechanic alone who is allowed to do the repair work on the cars of our patrons. You pay for brains here, and no apprentice gets his experience at your exepnse.
Bill's Service Station.
618 Walnut St., Phone 1504.

FOR SALE—Studebaker Big Six seven passenger, late 1922 model, driven only a little over 1600 miles. Many extras including Stewart double bar bumpers front and rear—will demonstrate anywhere. Can be seen at Hupmobile garage or call 561. No reasonable offer refused.

FOR SALE—Overland touring car, has truck body extra. Cheap for quick sale. Inquire at 404 south Eighth-st.

FOR SALE—New Paige 1922 model, A1 condition, 5 cord tires. Only run few miles. Price right for quick sale. Call Central Garage, phone 646.

WANTED—MISCELLANEOUS

WANTED—Two blacksmiths about Mar. 15th. Must be expert tool men for construction work. Apply to Room 15 Frew Bldg., Coshocton, Ohio.

WANTED—To buy your fat veal calves. Inquire 11th-st Meat Market. Roy Cox, phone 1524.

WANTED—Big pay to men everywhere distributing samples, booklets, etc. Whole or spare time. No experience required. S. Meyer, 211 Seventh-st, Louisville, Ky.

WANTED—Everyone to see "The Natural Law," a beautiful play, presented by the Pelham Stock Co., Monday, Tuesday and Wednesday; also feature pictures and vaudeville.

ONE fine looking long eared male rabbit hound, one partly trained young male skunk and possum dog, are to be sold at a reasonable price. Frank Johnson, West Lafayette, O., box 456.

AN exceptional opening. Those desiring plain home sewing. City, country. No canvassing. To prevent curiosity seekers send twelve cents for sample, information. Good Wear Cloth Co., Inc., Asbury Park, N. J.

POULTRY AND PET STOCK

LAKENVELDER eggs for hatching. Get started with this rare breed. Growing demand calls for more flocks. Descriptive literature free. Edgewood Farm, Baltic, Ohio. box 410.

FOR SALE — High class rabbit hounds, young night dogs. All dogs guaranteed. F. A. Johnson, West Lafayette, O. box 456.

ROOMS AND BOARDING

FOR RENT—Furnished sleeping room, all modern conveniences, close in, at 652 Walnut-st.

FOR RENT — Furnished rooms; also small gas heating stove for sale. 116 Hickory-st. Mrs. E. O. Evans.

FOR RENT—Two furnished rooms for light housekeeping. Private entrance. 633 South Lawe.

Try a Tribune want add. Cost small, results large.

SPECIAL NOTICES

COAL! COAL!
CALL 186!
Tom Kirk
S. L. Campbell
COAL! COAL!

ANNOUNCEMENT
Almost every day, patients come to my office and say: "Doctor, I did not know you fitted glasses." Therefore I am announcing to the public, that besides my general practice, I have specialized in the Eye, Ear, Nose and Throat, also fitting of glasses.
EDMUND CONE, M. D.
216 S. 7th-St. Coshocton, O.

CHAS. P. MALAFA
Correct Custom Tailoring
South Sixth-st.

BEST coal delivered in city; lump 20c; three quarter 18c; mine run 16 and nut 14c. Caley & Jennings mine. Call Virgil Jennings after 5:30 p. m. Phone 1725.

MONA CAFETERIA
114-118 Hickory-St.
AN ALL-AMERICAN EATING PLACE.

CALL W. Mathany for Kaly and Jennings good Morgan Run coal. Lump 20c; ¾ 18c; run mine 16c; nut 15. Delivered.

LADIES—We are selling high grade (regular 75c) floor wax for a short time at 48c per pound. Better buy yours now and save the difference. Stevenson's Store.

THE Fuller Brush Co. will demonstrate by appointment day or evening until Feb. 28th. Address H. J. care Tribune.

FOR SALE—Coal. Lump 20c; mine run 17c; nut 14c a bushel, delivered. Phone 181.

NOTICE
The two girls are known who picked up envelope containing roll bills on Sixth and Main-sts, by Central Hardware on Jan. 23, about eleven A. M. They were also seen by Mr. Arthur Muhleman and John Burlin from the Elks club room. Return same and receive reward without further trouble and no names will be mentioned. Melvin Waters, 392 S. Ninth-st, phone 752.

NOTICE—We carry a complete line of furnace fittings (pipe or pipeless) registers, ceiling ventilators, all sizes in pipe, galvanized cold air shafts and elbows, asbestos paper, etc. Our prices are right. Compare them. Stevenson's Store.

ELECTRICIANS
Just get our cut price list.
RELIANCE ELECTRIC SUPPLY CO., 110 Smithfield Street, Pittsburgh, Pa.

TRY the 11th Street Meat Market for a good clean place to buy meats. Remember we trim our meats not our customer. Roy Cox; phone 1524.

PIANOS correctly tuned, first class work guaranteed, also repairing a specialty. Prof. J. W. Newton, 1017 east Main-st; phone 554.

SPECIAL NOTICES

LADIES—We carry a complete line of linoleum and congoleum floor coverings. Also rubber matting by the yard or stair pad size. It will pay you to see us before buying. Stevenson's Store.

HAVE YOU EVER TRIED BILLY WILLS' FAMOUS HAM SANDWICHES? THEY ARE GREAT

PAINTERS wanted to know we're selling pure white or orange shellac that's worth $5.50 to $6.00 per gallon at $4.48 per gallon. Better get yours while this lasts. Stevenson's Store.

FARMERS—We are selling $3.25 axes for a short time at $1.48. Better get one while they last. Stevenson's Store.

GORSLINE & STORCK
Painting and Paper Hanging, Furniture Refinished, Mirrors Resilvered.
754—— Phone ——419

County Representatives
An opportunity to develop along larger lines. We can offer a splendid position selling our high grade GUARANTEED silk hosiery from mill to wearer. All colors, both plain and with clox. If you know how to handle men, hustler yourself with a record that will stand investigation you can "make good." Write us immediately with full details of your past connections.
DYX HOSIERY COMPANY
Cincinnati, Ohio.

OPPORTUNITY KNOCKS
opportunity knocks at everybody's door so 'tis said. We believe we are pounting out your opportunity when we say:
BORROW MONEY FROM US ON OUR "TWENTY PAYMENT PLAN" AND START THE NEW YEAR RIGHT.
—We will let you have any amount up to $300.00 on your furniture, piano, victrola, etc., and leave the goods in your possession. You may repay us in small monthly installments and we will charge you only the legal rate of interest for the actual time loan runs.
—We pledge to you courteous treatment, quick and confidential service. Investigate, for yourself, our methods of loaning money, our standing in the community and our years of of serving the borrowing public.
For further details, call, phone or write
COMMONWEALTH LOAN COMPANY
(Business Established In 1910.)
Room 14 Frew Bldg., Main-St., Coshocton, O. Phone 853.
Under State Supervision.

STATE WITNESSES BRIBED, CAPTAIN SKIPWITH AVERS

BASTROP, La., Jan. 27—Much of the evidence produced by the state at its open hearing investigation of the hooded mob outrages in Morehouse parish will be found absolutely false and untrue, according to a statement today by Captain J. K. Skipworth, Ku Klux Klan exalted cyclops.

"Not only will it be without foundation," declared the captain, "but a great deal of the most important evidence will be denied by parties giving it as absolutely false and untrue and they will tell of money given them for their statements."

When asked what the local klan will do to remove the stain placed on its name by the state the captain said the organization is powerless to act just now. "I have no idea of calling a meeting before the grand jury convenes," he said, "as the governor would not hesitate to declare martial law should I do so."

The irony of the exalted cyclops was given full sway today when he answered a telegram from a New Orleans paper asking verification of an interview published in New York. He replied as follows:

"I would be glad to answer your telegram, but you must first get permission from his satanic majesty who now rules me with an iron hand covered with a velvet glove. Otherwise, he might declare martial law and send his troops up here."

Gloom which shrouded the captain for the past three weeks had completely vanished today. He no longer wears a worried look but carries a smile of confidence.

IS EXECUTOR

George B. Phillips has been appointed and qualified as executor of the estate of Thomas Phillips, deceased, by order of the probate court.

390 MURDERS COMMITTED IN ENGLAND IN 4 YEARS

LONDON, Jan. 27—Statistics just published show that there have been 390 murders in England during the past four years. Of this total only in 14 cases was the murderer not brot to justice. Ninety-three people were convicted of murder and executed, while 83 murderers committed suicide. Seventy people were convicted of murder but were proved insane.

Tribune Advertising is an Investment—Not an Expense

MARKETS
By Wire

TOTAL STOCK SALES

NEW YORK, Jan. 27—Stock sales today totalled 319,700 shares; bonds $4,182,000. Stocks for the week 3,763 000 shares; bonds, $56,410,000.

TOLEDO GRAIN

TOLEDO, Jan. 27—Grain close:
Wheat cash 135@137.
Corn cash 81@82.
Oats cash 50½@51½.
Rye cash 88.
Barley cash 71.
Clover cash 1310; Mar 1340.
Alsike cash 1065; Mar 1090.
Timothy cash 330; Mar 350.

CHICAGO GRAIN CLOSE

CHICAGO, Jan. 27 — Wheat closed weak at ¾ to ¾ loss since yesterday, corn ¼ to½ off and oats ⅛ to ¼ down; provisions weak.
Wheat May 116⅝@½; July 111¼
Corn May 72½@⅝; July 72⅝@¾.
Oats May 44⅜; July 42.
Lard May 1142; July 1150.
Ribs May 1087.

LIBERTY BONDS

NEW YORK, Jan. 27—Closing Liberty bonds: 3½s 101.70; second 4s 98.06; first 4¼s 98.68; second 4¼s 98.12; third 4¼s 98.90; fourth 4¼s 98.10; Victory 4¾s 100.20; new 4¼s 99.98.

STOCK MARKET CLOSE

NEW YORK, Jan. 27—The stock market closed irregular today; government bonds unchanged; railway and other bonds irregular.

PERSONALS

THE leading matrimonial club. Best, largest; established 19 years. Thousands wealthy members, wish marriage. Confidential description free. Only honorable, sincere people of both sexes need write. The Old Reliable Club, Mrs. Wruble, Box 26, Oakland, California.

LONESOME widows—Get busy, marry wealthy, have a home, write me. Mr. H., box 305, (97), San Francisco.

MARRY—Thousands congenial people worth from $1,000 to $50,000 seeking early marriage; descriptions, photos, introductions free. Sealed. Either sex. Send no money. Address Standard Cor. Club, Grayslake, Ill.

MEN—Read Mac-O-Chee Mills Co. ad. in agents wanted column in this paper.

LONELY little "flapper," tired living alone, very wealthy, wants husband. I dare you write! B-97, Mission Unity Club, San Francisco. (Stamp please.)

LADIES—Read Mac-O-Chee Mills Co. ad in agents wanted column in this paper.

MATRIMONIAL magazine; photos, descriptions, many rich, want to marry, mailed free. Jahn Pub. Co. St. Paul, Minn.

WOULD you write a wealthy pretty girl? Stamped envelope please. Lola Sproul, Cleveland, Ohio.

MARRY—World's leading correspondence Club for lonely people. Many worth to $400,000. Quick results guaranteed. Confidential list free. Honorable Ralph Hydo, 97, San Francisco.

MARRY for wealth, happiness, hundreds rich, attractive congenial, wishing to wed. Photos free. 26 years' experience. Mrs. Warn, 503 Lankershim bldg., Los Angeles, Calif.

DECEIVES DOCTOR, PAYS WITH LIFE

Physician Defended For Death Of Woman Who Misinformed Him Of Her Condition

PARIS, Jan. 27—Is a doctor to blame for the death of a patient if the patient has deliberately told an untruth which leads him to make a wrong diagnosis?

This is the question being discussed at the Correctional Court of Evreux, where Dr. Vallet is charged in connection with the death of a widow, Madame Jouanne.

It appears that Madame Jouanne, who was suffering, consulted the doctor, who said she was about to become a mother. Madame J. indignantly denied this, saying that she had been a widow for six years. In view of her strong denials the doctor then diagnosed a tumor in the abdomen.

When operating upon his patient for the supposed tumor he discovered to his horror that his first diagnosis was correct and he was forced to perform a Caesarian operation and bring into the world a "seven months' child. The child lived, but the mother died.

The well known medico-legal expert, Dr. Paul, states that the woman, by concealing her condition, contributed toward the doctor's mistake, and Dr. Pauro a famous surgeon, is of the opinion that Vallet committed no error in performing the operation.

COBLENZ RAIL WORKERS STRIKE

COBLENZ, Jan. 27. — The railroad workers here went on strike at noon today.

Over nearly 200 miles of the world's longest electric power transmission line in Sweden the current is transmitted at 130,000 volts.

NEWSPAPER ARCHIVE®

PASTIME

TOMORROW AND TUESDAY

ALL 10c SEATS

Say it with flowers, if you want to, but—

DON'T WRITE LETTERS

You'll see why when you see—

GARETH HUGHES

in that picture

A George D. Baker Production

From Blanche Brace's Saturday Evening Post Story

BIG COMEDY
PASTIME NEWS

WEDNESDAY AND THURSDAY

JOHN GILBERT

—In—

"THE YELLOW STAIN"

FRIDAY And SATURDAY

WADDELL FUNERAL

Funeral services will be held this afternoon at 3 o'clock at the home of the mother, Mrs. Catherine Waddell, south Ninth-st, for Henry Waddell, who died in the state hospital at Massillon, Friday morning.

Burial will be made in South Lawn. Dr. W. B Winters will be in charge.

The pallbearers are: Ira Hoarland, Carl Wisenburg, Glen Boyd, Samuel Hines, Grover Johnson and Edward Ross.

Try a TRIBUNE CLASS ADD.

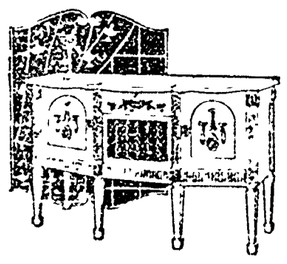

—For Pianos of Quality We Have No Competition.

—Our prices and terms are adapted to every music loving home. A large line of small music goods at pre-war prices always at your command.

J. A. COMPTON

506 Main St. Coshocton, Ohio.

CHACOS BROS.

UTAHNA

MONDAY And TUESDAY

LADIES AND CHILDREN 10c

"IN THE DAYS OF BUFFALO BILL"

Just as the Redskin Chieftain reached out for the beautiful girl BUFFALO BILL appeared on the horizon, trusty gun in hand.

Also BERT LYTELL In "THE RIGHT THAT FAILED"

And "RING 'ROUND ROSIE"

NEWCOMERSTOWN HAPPENINGS OF LIVE INTEREST

By Staff Correspondent

BOYS WIN AND GIRLS LOSE ONE

While the Newcomerstown high school boy basketers were giving the Frazeysburg Hi a walloping in a one-sided contest by a score of 31 to 13 Friday night at Newcomerstown, the Newcomerstown high school quintet was defeated at New Philadelphia the same night by a score of 13 to 2.

The local boys out played their opponents in every department of the game. Larkin proved to be the individual star of the fracas. He caged six field goals and shot the only foul for Newcomerstown.

Larkin was ably assisted by Sheets at center in shooting baskets. Sheets netted his teammates five baskets Underwood dropped in one field goal, Ripley, one and Huff, two.

The center on the opposing team was the only shining light for Frazeysburg. He made the majority of their points and did most of that from mid-floor. The first half ended 13 to 10 in facor of Newcomerstown

The local girls were completely outclassed. They were unable to make more than two points.

On Tuesday night, February 6, the girls play West Lafayette here

The high school basketball aggregation will journey to Scio on Friday night of this week.

Following is the Newcomerstown high school boys' lineup and the Newcomerstown girls' lineup: N H S B Larkin, rf, Sheets, lg; Underwood, lf; Brown, rg Vansickle center. This lineup was rearranged later in the game. The subs were Ripley, Huff, Adams and Macmillan. N H S G—Vogemitz and Regula forwards; Hersey, center; Swigert and Underwood, guards.

SOLICITOR QUITS; JOB OPEN AGAIN

Now who will be council's new city solictor?

Mayor W. T. Banning was in receipt of a letter from Attorney Joseph Mitchell of the Mitchell & Mitchell law firm of New Philadelphia, Friday stating that he had resigned as solictor for Newcomerstown.

The letter explained that he believed he could not act as solictor because it would interfere with the work of the Mitchell & Mitchell law firm

The name of one of the Reeds of the Reed & Reed law firm of Uhrichsville has reached council, but whether council will try to secure the services of one of the members of the law firm will probably be decided at Monday night's meeting

Mr. Mitchell recommended the name of an attorney in New Philadelphia in his letter of resignation to Mayor Banning.

ANDREW BAHMER BURIED SATURDAY

Funeral services were held Saturday afternoon at 1 o'clock, at the home of his brother, Jacob Bahmer, of Bakersville, for Andrew Bahmer, aged 70, who died at his home in New York City, Wednesday.

His death was sudden and due to heart trouble. Altho he had been ailing, he had been in comparatively good health.

The J W. Jones ambulance met the westbound train and took the body to the home of his brother, who recides at Bakersville.

One brother Jacob, of Bakersville survives Mrs. Dr. J D. Lower is a niece of Mr. Bahmer.

Burial was made at Bakersville.

OLDSMOBILE AGENCY IN NEW QUARTERS

The Oldsmobile auto sales agency has vacated the room in McConnell block, Bridge-st and is now located in the rooms formerly occupied by the H. M. Cappel garage, Main-st in the Salladay building.

The Oldsmobile agency which is under the management of George Crest, has occupied the south room of the McConnell block since February, 1922..

The Anderson Brothers' Tire Service will occupy the room made vacant by the auto sales agency. The tire service will take possession immediately.

The Anderson brothers are occupying this room owing to an increase in their business.

DIPHTHERIA CLAIMS STANTON L. HAGAN

Stanton Lease Hagan, the eleven-year old son of Mr. and Mrs L. L. Hagan, Carlisle-st, died Saturday morning at 6 o'clock from diphtheria.

The child had been ill for the past three weeks.

The funeral services will be held privately at the late home Sunday afternoon at 2 o'clock. Interment will be made in the Newcomerstow cemtery.

The parents survive.

TRUCK HITS BUS

A Ford truck, believed to be owned by a man in West Lafayette sideswiped the Red Earle bus on Main-st in West Lafayette at 7 o'clock Saturday night.

The bus was enroute to Coshocton but was stopped under an electric light to let off passengers when the truck struck the right side of it. The spare tire on the right side was damaged, besides the rear fender which was slightly stoved.

The driver of the Ford truck claimed that he did not see the bus, which was standing under the electric light The bus driver did not learn the truckman's name but got his number instead

CLASS MEETING

The Special class of the M E Sunday school met at the home of Miss Edith Botimer, on Cross-st, Thursday evening A social and business meeting was held after which the hostess served delicious refreshments to the following Mr and Mrs George King, Mr and Mr Joseph Loader, Nellie Walton, Pauline Whiting, Harriet Quinn, Catherine Tufford, Irene Morris, Fern McConnell, Gladys Tufford, Gladys Smith, Alfred Gamble, Ralph Brown, Done Tore Willard Palmer, Baxter Johnson and Malvern Wilson.

LOTS OF SICKNESS

The town of Newcomerstown is still gripped with an epidemic of diphtheria in addition to a threatening epidemic of influenza.

The physicians reported several cases of influenza in the Newcomerstown vicinity Saturday There are so many serious cases of influenza but many people are afflicted.

IS UNIMPROVED

Chief J. F. Fisher was still off duty Saturday owing to the serious illness of his wife, who is confined to her bed suffering from diphtheria. Her condition was not improved late Saturday.

Several days ago Mr. and Mrs. Fisher lost a daughter, and the mother has been very ill since her daughter's death.

FINED FIVE PLUS

Bert Larson, of Post Boy, who was arrested by Officer H. Eynon, Friday, for being intoxicated was released after pleading guilty and paying his fine of $5 plus before Mayor Banning

Larson was taken from the passenger coach of the C. & M. train on which he was going home. Officer Eynon is acting as chief of police in J F. Fisher's place.

FOG WAS HEAVY

Autoists were forced to stop several times coming from Newcomerstown to Coshocton Saturday night on account of the dense fog. The Red Eagle bus slowed down for the curves on Hardscrabble hill enroute to Coshocton Saturday evening on account of the fog.

No accidents were reported.

Occupants of the bus claimed it was one of the heaviest fogs seen in this county in years.

CARNIVAL BALL

The Casino dance pavilion Monday night will be the scene of the Carnival Ball.

Baloons, serpentine and confetta will play important parts in Monday night's dance

Armstrong's Society orcehstra will furnish the music for the occasion.

SUFFERS STROKE

No change for the better was noticed in the condition of Capt. O. C. Powelson, formerly of Newcomerstown and now of New Philadelphia, who is confined to his home suffering from paralysis.

It was reported Saturday that Mr. Powelson's entire left side is paralyzed

HEADS SOCIETY

George A. Beers, of Newcomerstown, has been elected vice president of the Tuscarawas co Humane Society, it was announced Saturday.

ENTERTAINS CLUB

The Tuesday night Euchre Club was entertained at the home of Mrs S. L Stowe, who lives on State and Riverst. The club was well represented on that evening.

MASONIC DANCE

The Masonic dance held Friday night in the Masonic hall was well attended by Masons their families and friends The music for the evening was furnished by Armstrong's society orchestra.

CLUB MEETING

Mrs. Charles Starker, west State-st, was hostess to the members of the Marathon Club Tuesday evening at her home. The club was well represented.

HAD INFLUENZA

Mr Holder, of east Canal st, was able to be out of doors Saturday afternoon, after being confined to his home for the past several days suffering from influenza.

AT AUTO SHOW

A few of the local dealers and interested autoists have arrived home from Cleveland after attending the auto show at the Sixth City three days of last week.

HAS HEART TROUBLE

Mrs. Rachel Graham, of Church-st, aged about 70, is seriously ill at her home suffering from heart trouble She has been in failing health for the past few years.

CHILDREN ILL

The two children of Mr. and Mrs. Richard Richmond, of Newcomerstown, are ill at the parents' home suffering from influenza, it was reported by the attending physician Saturday.

This Man Takes Life For His Living

John Ellis, official executioner of England, has killed more men than any other executioner. He is generally known as "the black man." His photograph has never been published before. His most recent "job" was the double hanging of Mrs. Thompson and Frederick Bywaters.

PERSONALS

O U. Latto, of Uhrichsville was in town on business Thursday.

Mr. and Mrs. J. Spiker, of California are here for an extended visit with the latter's father, J. V. Kennedy and sister, Mrs. O. M. Julien, Cross-st.

Frank Wilson, manager of the Rex File works was in Newark, N. J. last week.

Mrs. Mildred Stamm was in Toledo on business last week.

Attorney George W. Reed, of Uhrichsville, was in town on business Thursday

R. Lellan Shoemaker, local Ford agent was in Detroit, Mich. last week after new cars.

Mrs. Albert Shoemaker, of Uhrichville visited her mother Mrs. Margaret Neighbor, College-st

Mr. and Mrs. S. A. Emerson were in New Philadelphia on business last week

Miss Mabel Gardner, of Zanesville is the guest of relatives here this week.

Phillip Barth, of Port Washington, was in town on business last week.

Mrs L M. Davis, of Colorado Springs, Colo., is visiting her relatives, Mr. and Mrs. B. C. Davis and Mr. and Mrs. H. G. Muchelmans, Church-st.

Mrs. William Beers and Mrs. Frank Schwag, have returned to their homes after attending the funeral services Thursday of Mrs. R. M. Temple, of Coshocton.

Virginia Dorsey, of Newcomerstown spent the week in New Philadelphia.

Frank Schwab, has returned from Chicago, Ill, where he went last week on business for the J. B. Clows &Sons plant.

HUGE ESTATE ONCE GEO. WASHINGTON'S TO BE AUCTIONED

MARTINSBURG, W. Va., Jan. 27—A decree has been entered in the court at Winchester, W. Va., disposing of a valuable estate of over 500 acres and historic heirlooms once the property of George Washington, near Hopewell Meeting House, not far from this city.

This estate, known as Waverly, belonged to George Fayette Washington, a collateral descendent of the first president, and it has required sixty years to finally determine the legal heirs, who number 19. The land will be sold under the auctioneer's hammer, but the prized heirlooms will be disposed of at a private sale.

FARM TARIFF IS A RURAL GOLD BRICK

By American Association Of Farm Economists, Reports Ohio State University Member

"Farming interests were handed a gold brick, with an exceedingly thin veneer, in the present tariff law."

This opinion is presented by the head of the department of rural economics at the Ohio State University less as his own than as the consensus of opinion of farm economists from all over the country, assembled recently for the annual meeting of the American Farm Economics Association at Chicago.

Asked why this body felt so about the tariff, the Ohio representative, Prof. J. I. Falconer, said: "They held that when it comes to agricultural products, America is an exporting nation, and that with the ban put by the high tariff on mercantile imports from such countries as England, these other countries will turn their trade, including agricultural imports, to other nations, such as Argentina."

The association, which includes such widely-known economists as H. C. Taylor of the United States Department of Agriculture, R. T. Ely of Wisconsin, and E G. Nourse of Iowa, was also of the opinion, in general, that credits are not now the main need of the farmer, Prof. Falconer reports. Greatest hope for the business advance of farming was placed, he states, in a widening export market, and in more economical production.

HANGS SELF ON CURTAIN POLE

COLUMBUS, Jan. 27. — Police today discovered the lifeless body of Mrs Clara Murray, 40, when they broke into her home. Neighbors had reported Mrs. Murray missing since Friday afternoon. She had committed suicide by hanging herself with a small piece of rope fastened to a curtain pole over a doorway.

Altho she left a note declaring she had been "hounded" and that a man and woman was responsible for her rash deed, neighbors said illnes shad prevented Mrs. Murray from working recently in a restaurant.

NATI'NS LEAGUE "HANDY MAN" OF EUROPE

Disagreeable Jobs All "Wished Off" On It, Declares Sir Eric Drummond

WAR ON COCAINE TRAFFIC

Claims Credit For Adjusting Several Bad Situations; U. S. Participating Somewhat

By BUTLER A. HUSTON,

International News Service Staff Correspondent.

LONDON, Jan. 27. — Take it from Sir Eric Drummond, the League of Nations is the "handy man" of Europe.

Sir Eric, who is the general secretary of the League, contends that whenever European nations have a job that looks difficult or disagreeable they "wish it off" on the League. Whether the problem is political, scientific, administrative, executive, humanitarian or financial the practice has grown up of "turning it over to the league."

The league,fi Sir Eric made it plain, is not complaining. It delights in its tasks and welcomes the burdens imposed upon it.

Modestly the league's secretary advanced the claim that every problem that has been submitted to the organization for adjustment, except one, has been straightened out or is in process of solution. The one exception is the Vilna dispute.

"We were unable to bring about an adjustment of the Vilna matter," Sir Eric said, "but the intervention of the league undoubtedly averted a situation that might have had very serious results."

DISPUTES SETTLED.

Two political disputes which Sir Eric claims have been satisfactorily settled by the league are those involving the Aland Islands and Albania. Both of these controversies, he declares, had possibilities "fully as pregnant with disaster as was the dispute which brot on the European War."

The league takes great credit to itself, its secretary declares, for obtaining guarantees designed to preserve the independence of Austria.

Financially speaking, Sir Eric contends, the league has demonstrated its ability. The commission of the league which is governing the Saar Basin has a surplus in its budget—a situation few European governments can duplicate.

One of the immediate plans of the league involves a customs conference, to be held under the auspices of the economic committee, which will be asked to draw up uniform customs regulations designed to help the flow of trade between nations. This conference will be held at Geneva in the near future.

AIDS DISARMAMENT.

The league also intends to take a hand in the movement for disarmament, according to Sir Eric. It has been proposed that a commission be appointed to draw up a detailed plan for disarmament to be presented to the next assembly of the league. The question of the extension of the Washington naval armament treaties to nations that were not represented at the Washington conferences also is to be discussed at the next meeting of the league council.

The humanitarian work of the league at present is centering around the fight to stamp out the evils of opium and cocaine. The opium question is a difficult one, Sir Eric admits, but the cocaine problem is not insoluble.

"If the league is properly supported by the nations of the world," Sir Eric said, "it can stamp out the cocaine evil in five years. All that is necessary is to establish a system of controlling production by the licensing and strict regulation of factories producing the drug."

Altho America has rejected membership in the league it has not entirely held aloof from the activities of the organization, Sir Eric said. The first official connection of the United States with the league came with the appointment of a representative of the American Government on the commission set up by the league to consider means of preventing the spread of anthrax. More recently the United States Government has named a representative to the league's advisory committee established to consider problems arising out of the "white slave" traffic.

The question of the admission of Turkey to the league, which has arisen as a result of the Near East Conference at Lausanne, will have to be decided by the assembly of the league at its regular meeting next September. If the matter became urgent, however, Sir Eric said that the league council, which meets in January, has the power to call a special meeting of the assembly to consider the question.

Central Plumbing Co.
Plumbing and Heating. Phone 387.

6th-St. Theatre MONDAY, FEB. 5TH.

FLYING THIS WAY

WAGENHALS AND KEMPER PRESENT

THE MOST SENSATIONAL MYSTERY PLAY OF THE AGE

THE BAT

BY MARY ROBERTS RINEHART AND AVERY HOPWOOD

SAME WONDERFUL CAST

ONE YEAR IN CHICAGO	TWO YEARS IN NEW YORK	ONE YEAR IN LONDON

YOU GASP ONE MINUTE AND LAUGH THE NEXT

Prices: 50c, $1, $1.50, $2, Plus War Tax

CURTAIN AT 8:15.

Subscription Seat Sale Starts Monday Afternoon. Box Office Open Monday, Tuesday and Wednesday Afternoon, All Day Thursday, Friday and Saturday and Monday.

BENEFIT BALL FOR 'LITTLE MOOSE' TO BE GIVEN FRIDAY

A Mooseheart Endowment Fund ball will be given by the Coshocton Moose lodge number 935, at the Moose Hall, Friday evening, February 12, it was announced Saturday evening.

The proceeds from the ball will go into an endowment fund which will be used for the maintenance of children of deceased members of the lodge.

Every lodge in United States, Canada and Alaska will give a similar ball during the week of February 11.

In explaining the use of the money, a member of the local lodge said Saturday evening, "The Loyal Order of Moose have about 1,200 little Moose in their charge at Mooseheart, Illinois, the City of Childhood they built for that purpose. The six hundred thousand members of the order worship at their shrine. Mooseheart is the sanctuary for children of members of the lodge, whose fathers died leaving them otherwise destitute.

"In order to perpetuate this work and create a fundo sufficient to assure its perpetuity, this organization is creating a $10 000,000 endowment fund for Mooseheart.

"One of the methods adopted to raise this fund is the holding of the Mooseheart Endowment Fund balls."

A committee composed of Wesley J. Clark, Fred Walker and Henry Clark has been appointed to make arrangements for the ball.

Central Plumbing Co.
Plumbing and Heating. Phone 387.

DEFENSE WEAKENS AT STRASBURG IN THE FINAL PERIOD

Weak defense on the part of the Coshocton high school aggregation during the Strasburg-Coshocton Hi game on the latter's floor Friday night contributed to the local's defeat. The score was 33 to 23.

The first half was nip and tuck. The half ended 14 to 9 in favor of the home team.

Coshocton lost out entirely in the final period when they failed to make easy shots. Strasburg last week defeated the Carrollton five on the Carrollton floor.

A few of the Coshocton "regulars" were out of Friday night game on account of injuries, Coach Bucher said.

Following is the lineup and summary:

Strasburg		Coshocton
Norman	L. G.	Thornsley-McConnell
Weber-Myser	R. G.	Wagner (C.)
Van Curren (C.)	C.	Squire
Doney	L. F.	Bretzius
Foster	R. F.	Wilson

Field goals: C. H. S.—Thornsley 1, Wagner 1, Squire 4, Bretzius 2. S. H. S—Foster 6, Doney 5, Van Curren 3, Norman 1. Free throws, Wilson 1 out of 14. Foster 3 out of 6.

Referee Gross, New Philadelphia. Time of quarters, 10 minutes

STORE OF WHISKEY SEIZED, POLICEMEN FIGHT BOOTLEGGERS

NEW YORK, Jan. 27. — Seizure of $200,000 worth of whiskey and champagne and the arrest of seven men was followed today by a gun fight between bootleggers and Staten Island police in which thirty shots were fired.

The policemen, dressed as longshoremen opened fire when a number of the bootlegger band took flight in a swift motor boat which had been landing contraband beverages at South Beach from a rum runner.

Cries which came from the motor boat indicated that at least one of the bootleggers had been wounded.

The seven prisoners were held for further examination Monday on the charge of illegally transporting whiskey.

HIGHWAYMEN ARE CAPTURED AFTER CHASE BY SHERIFF

DELAWARE, Jan. 27.—An exciting auto race thru the downtown section of this city this morning, resulted in the capture of two highwaymen a few minutes after they held up and robbed Sel Ramsey, traveling salesman, of his watch, $23 cash, and his auto. The men gave their names as Fred Wilson, 19, Cincinnati and Joe Spott, 18, Pittsburgh. Wilson is colored and Spott an Italian.

The holdup occurred seven miles south of town. Ramsey telephoned the sheriff who jumped into his car and met the bandits near the Ohio Wesleyan university campus.

Wheeling about, the sheriff gave chase, crowding the bandits into the curb near the courthouse.

SPECIAL CONVOCAT'N

Samaritan Chapter No. 50 R. A. M. will be held Monday evening, January 29, at 7 o'clock. Work in the R. A. degree. Refreshments. W. S. Hootman, H. P.

Guy Battery (Wood Separators)

Ask Willard about this Battery value

GUY R. TARNEY

Phone 957. 236 Main-St.

STOP AT SWIHART-RICE SELBY BLDG.

"THE STORE OF BETTER THINGS."

For—

Men's and Boys' Clothing And Furnishings.

MIXED DANCE

K. P.'s and Friends Are Invited to Attend a Mixed Dance Friday Evening, Feb. 2, at K. P. Hall. Good Music, Good Time and Refreshments.

Uniform Rank.

NEWSPAPER ARCHIVE®